

10 LOT 15
16
51 LOT 01

10-00-015-116-017

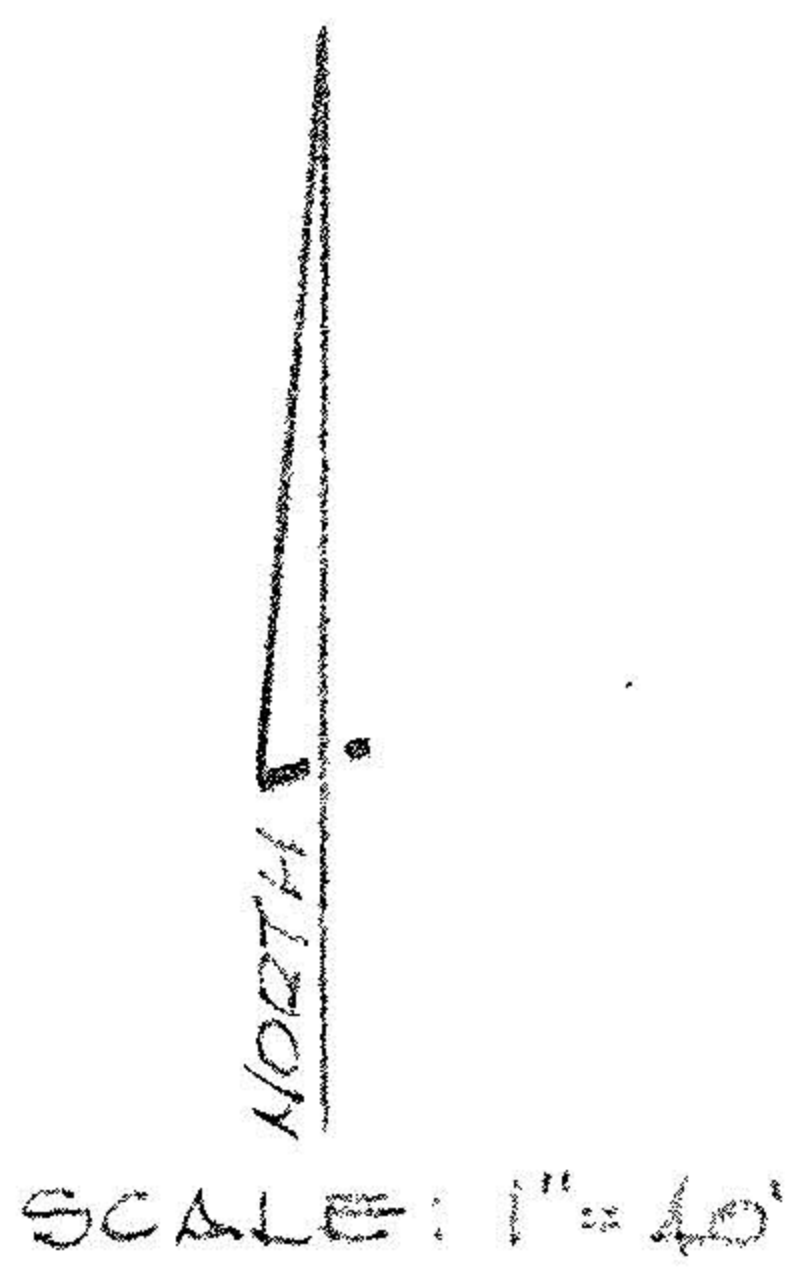
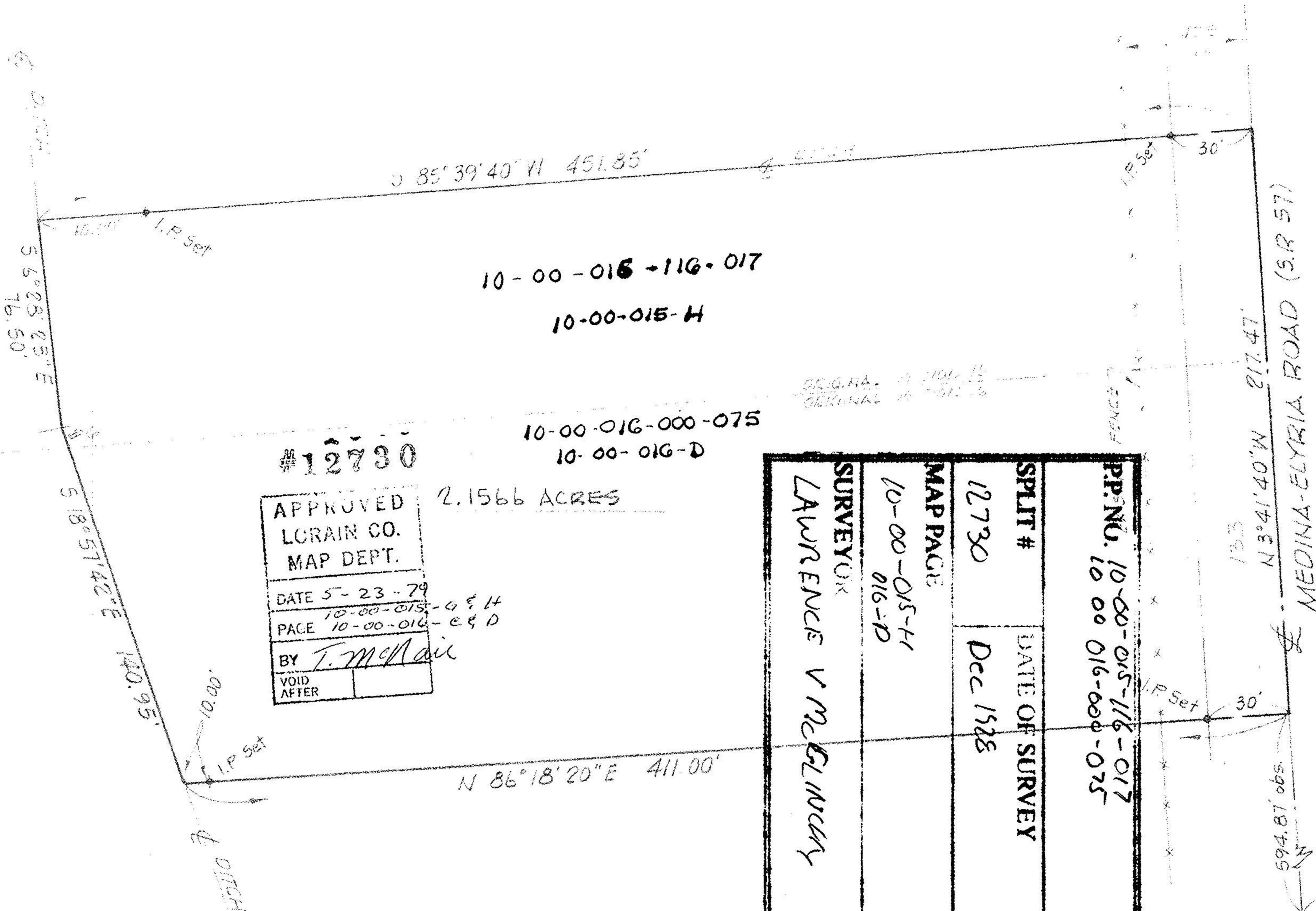

#12730

2.1566 ACRES

APPROVED
LORAIN CO.
MAP DEPT.

DATE 5-23-79
10-00-015-0 & H
PAGE 10-00-016-E & D

BY T. McLaughlin

VOID
AFTER

10-00-016-000-075
10-00-016-D

PP: NO. 10-00-015-116-017 10 00 016-000-075	DATE OF SURVEY Dec 1978	SPLIT # 12730	MAP PAGE 10-00-015-H 016-D	SURVEYOR LAWRENCE V. McGLINCHY
--	----------------------------	------------------	----------------------------------	-----------------------------------

MAP of SURVEY and PROPOSED PARCEL SPLIT
 PREPARED FOR PARK A. DIMALINE
 PARTS of ORIGINAL CARLISLE SECTION Nos. 15 & 16
 TOWNSHIP of CARLISLE, LORAIN COUNTY, OHIO

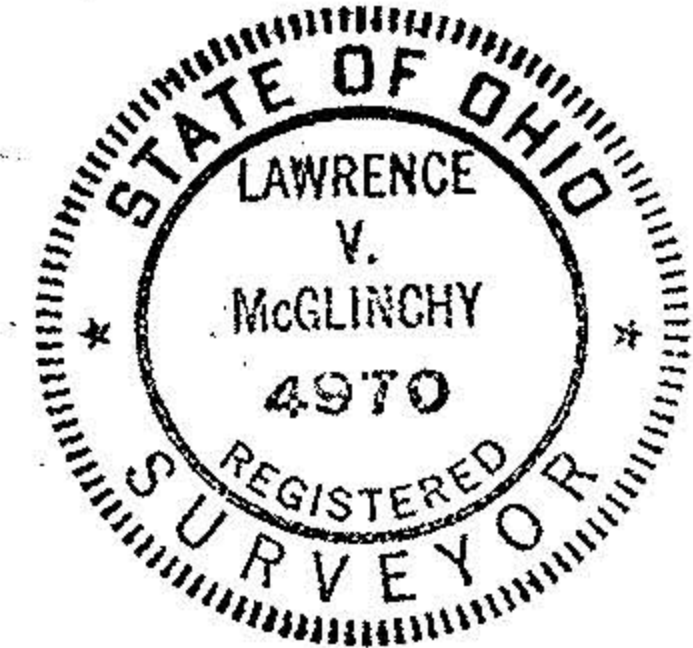

McGLINCHY and ASSOCIATES
 PROFESSIONAL ENGINEER & SURVEYORS
 ELYRIA OHIO
 DECEMBER, 1978 #784657

10 LOT 15
16
10-00-015-116