

9-00-004-A

14589

09-00-004-101



PROPOSED SPLIT

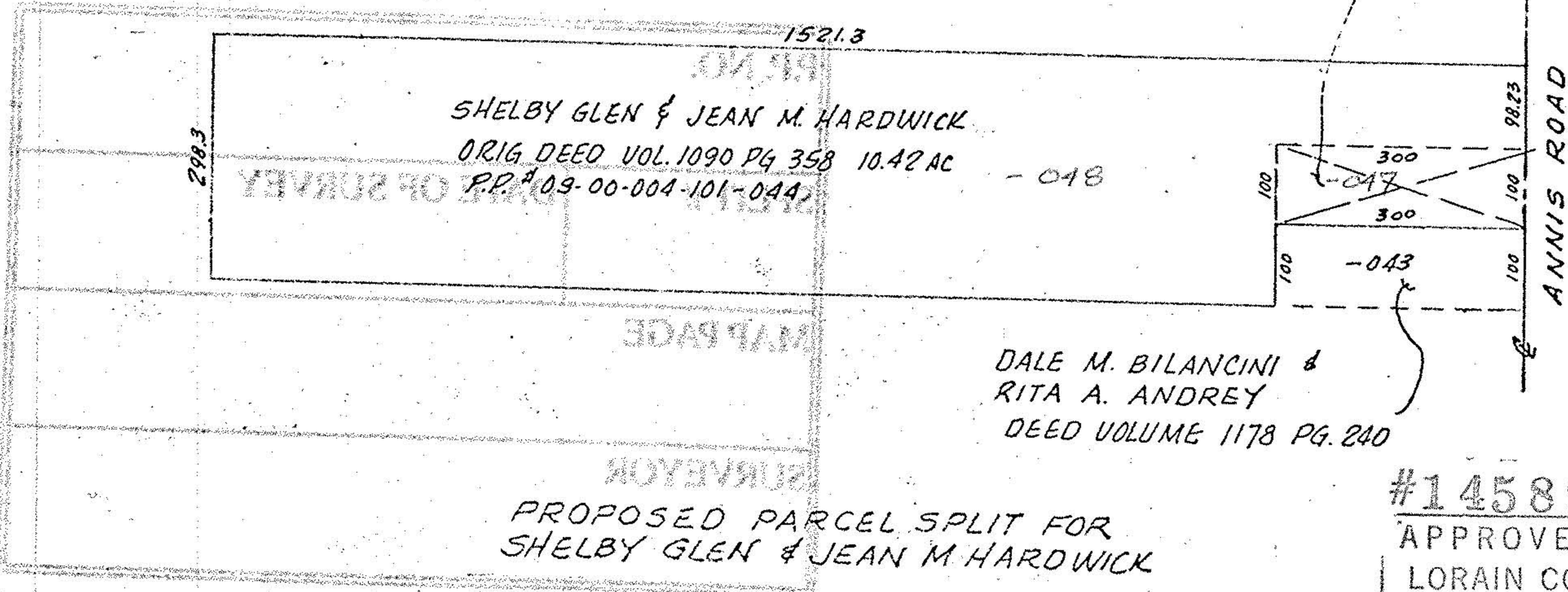

SHELBY GLEN & JEAN M. HARDWICK  
 ORIG DEED VOL. 1090 PG 358 10.42 AC - 048  
 P.P. # 09-00-004-101-044

DALE M. BILANCINI &  
 RITA A. ANDREY  
 DEED VOLUME 1178 PG. 240

PROPOSED PARCEL SPLIT FOR  
 SHELBY GLEN & JEAN M. HARDWICK

#14589

APPROVED  
 LORAIN CO.  
 MAP DEPT.

DATE 3-16-82

PAGE 9-00-004-A

BY T.M. Han

VOID AFTER

SUBLOT of

PLAT VOL. PAGE  
 PART of ORIG. RUSSIA TWP. LOT. 4  
 NOW in CITY of OHIO  
 VILLAGE of SOUTH AMHERST, OHIO

McGLINCHY & ASSOCIATES INC.

FEB 8, 1982

#827124