

9-B

09.00-025-000

RUSSIA ROAD 60' Lot.

9-B

15/25

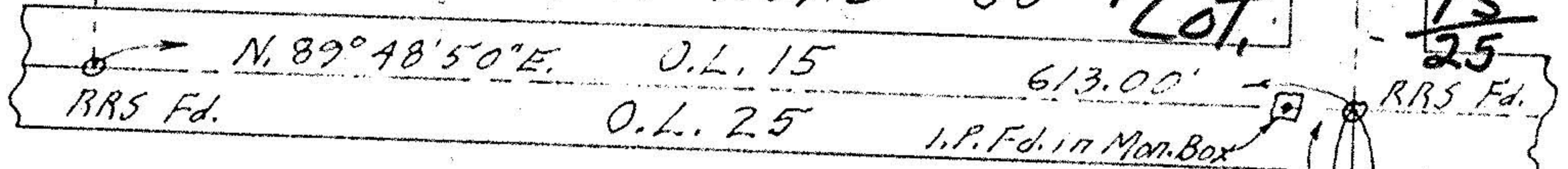

PLAT OF SURVEY FOR
WILLIAM HUTCHINS

PART OF WESLEY SANISLOW FARM
ORIGINAL LOT 25 - RUSSIA TOWNSHIP
LORAIN COUNTY - OHIO
SCALE: 1" = 100' JUNE 3-1977
Gary E. Perfound - Reg. Surveyor No. 4457



APPROVED
LORAIN CO.
MAP DEPT.
DATE 10-31-77
PAGE 9-B
BY M. Staudt
VOID AFTER 11167

#11167

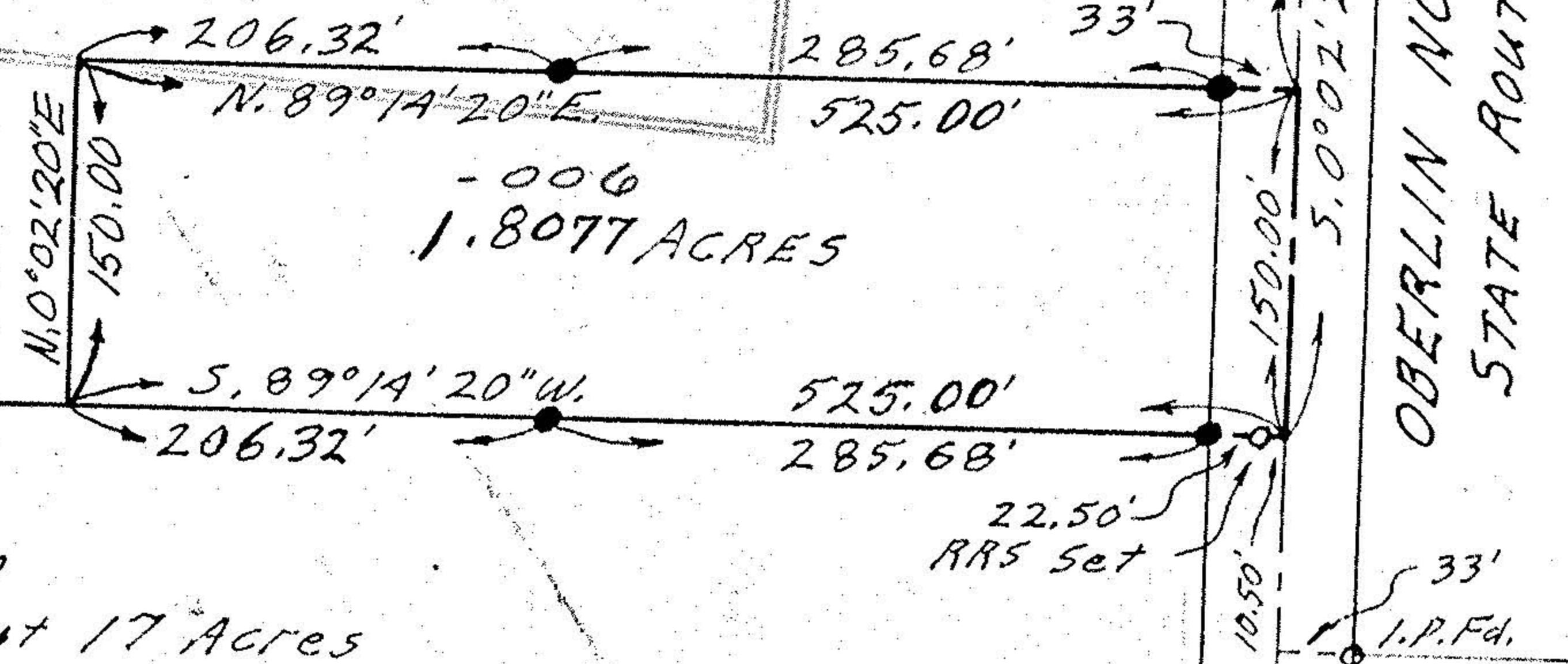

Harry E. Gibson
About 17 Acres

OBERLIN NORTH ROAD 66'
STATE ROUTE 58 66'