

-002  
VERNON D. & MILDRED D. HALL  
D.V. 1033, Pg. 227

FRIEDA J. BREMKE  
CJT VOL. 1262, Pg. 726  
(PRESENT PP# 09-00-015-000-021)

09-00-014-105-002  
JOYCE MARIE BRADNER  
(D.V. 668, Pg. 269)

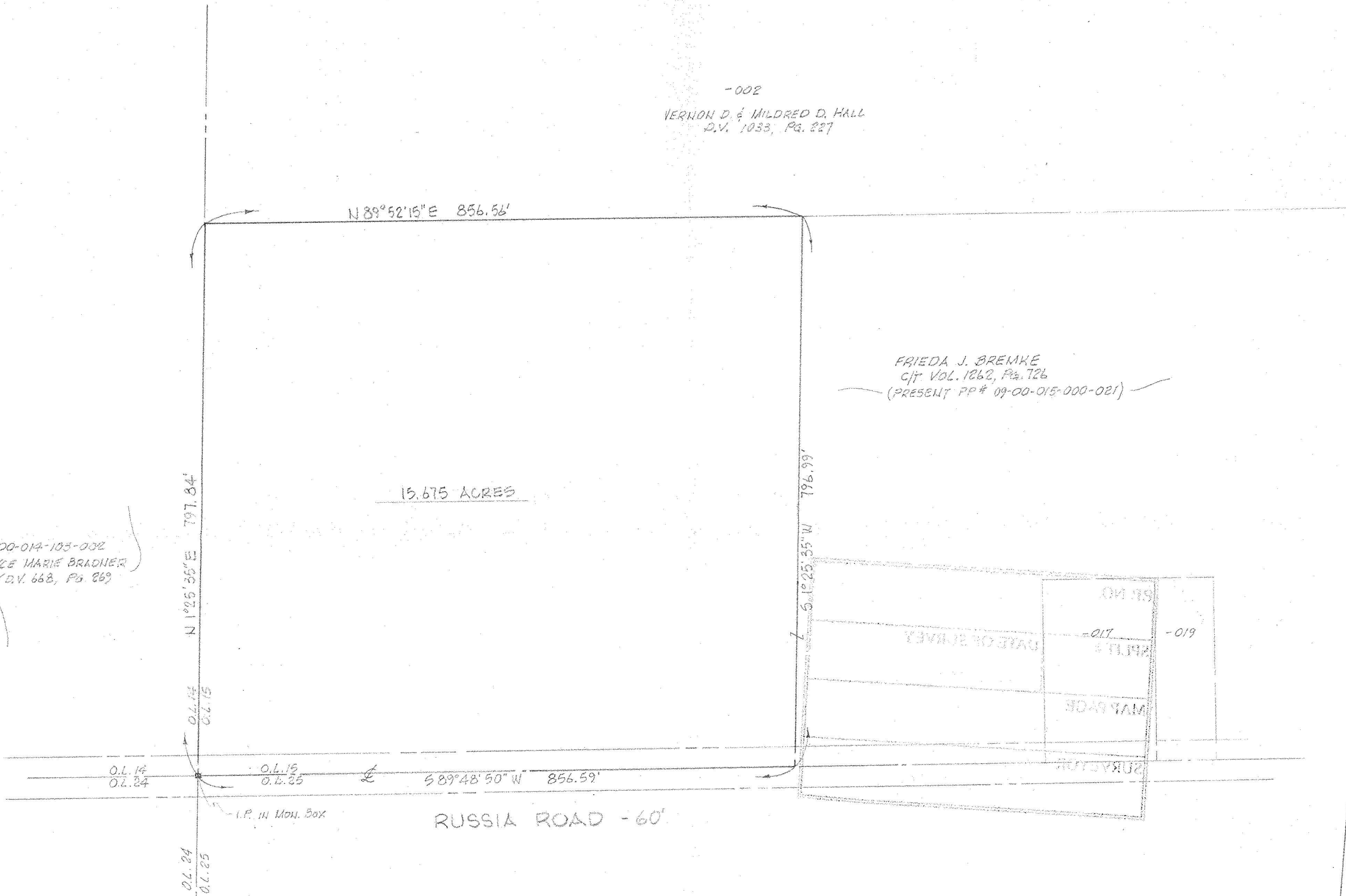

MAP of PROPOSED PARCEL SPLIT

PREPARED FOR MRS. VAJA H. ROGERS  
PART of ORIGINAL RUSSIA TWP LOT No. 15  
TOWNSHIP of RUSSIA, LORAIN COUNTY, OHIO

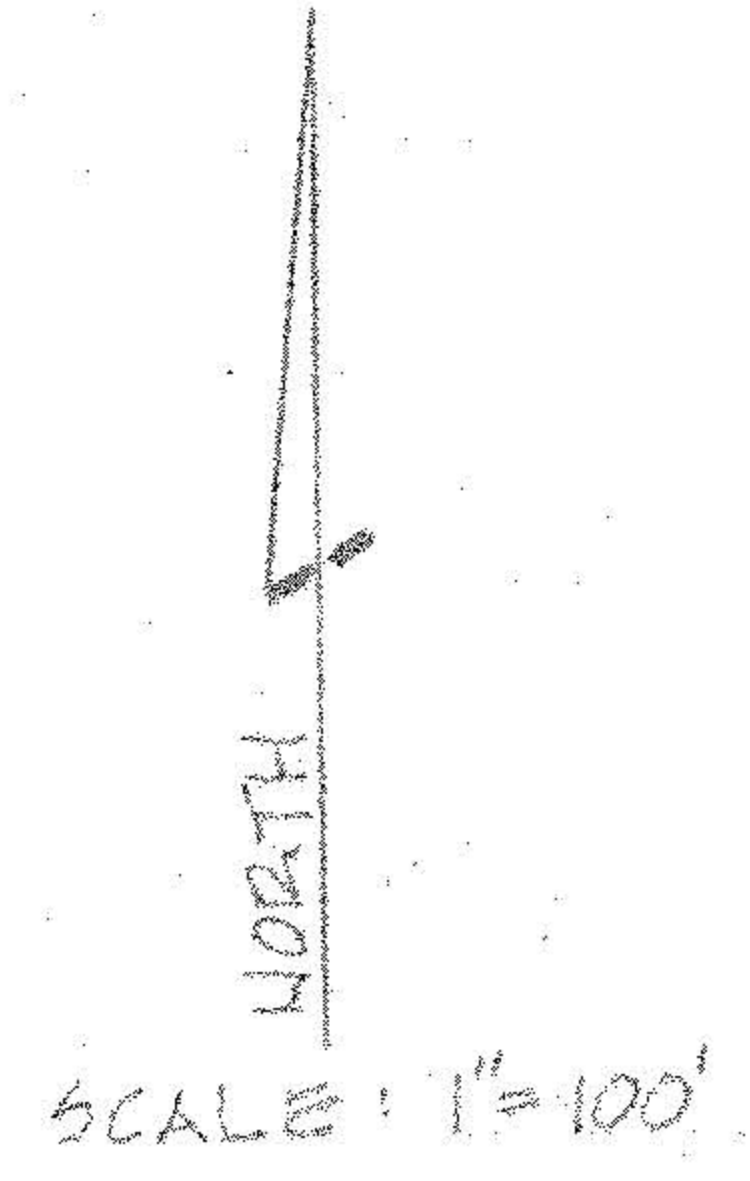

McGLINCHY and ASSOCIATES INC.  
PROFESSIONAL ENGINEER and SURVEYORS  
110 1/2 MIDDLE AVE. ELYRIA, OHIO  
NOVEMBER, 1983 # 838125