

9-A

#16965

09-00-011-000

Survey map of part of O.L. 11 Russia Twp. Lorain Co. Ohio
July 10, 1986

Scale 1" = 200'

By Arnold F. Koeppe

Reg. Surveyor No. 4306

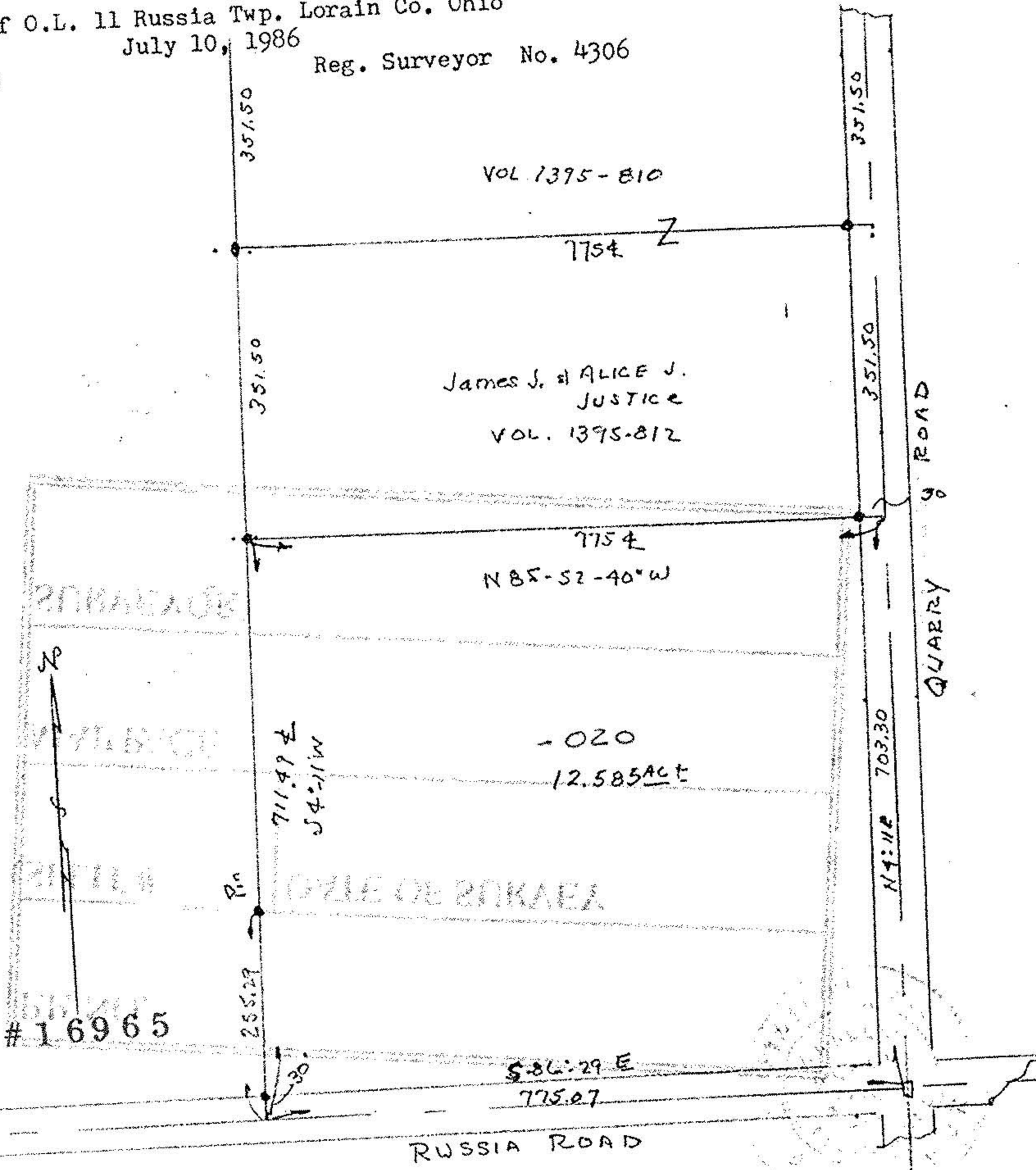

#16965

APPROVED
LORAIN CO.
MAP DEPT.

DATE 9-2-86

PAGE 9-A

BY *F. Koeppe*

VOID AFTER 16965

#16965

RUSSIA ROAD

QUARRY ROAD