

10.0-11.7-8
B-2-12195

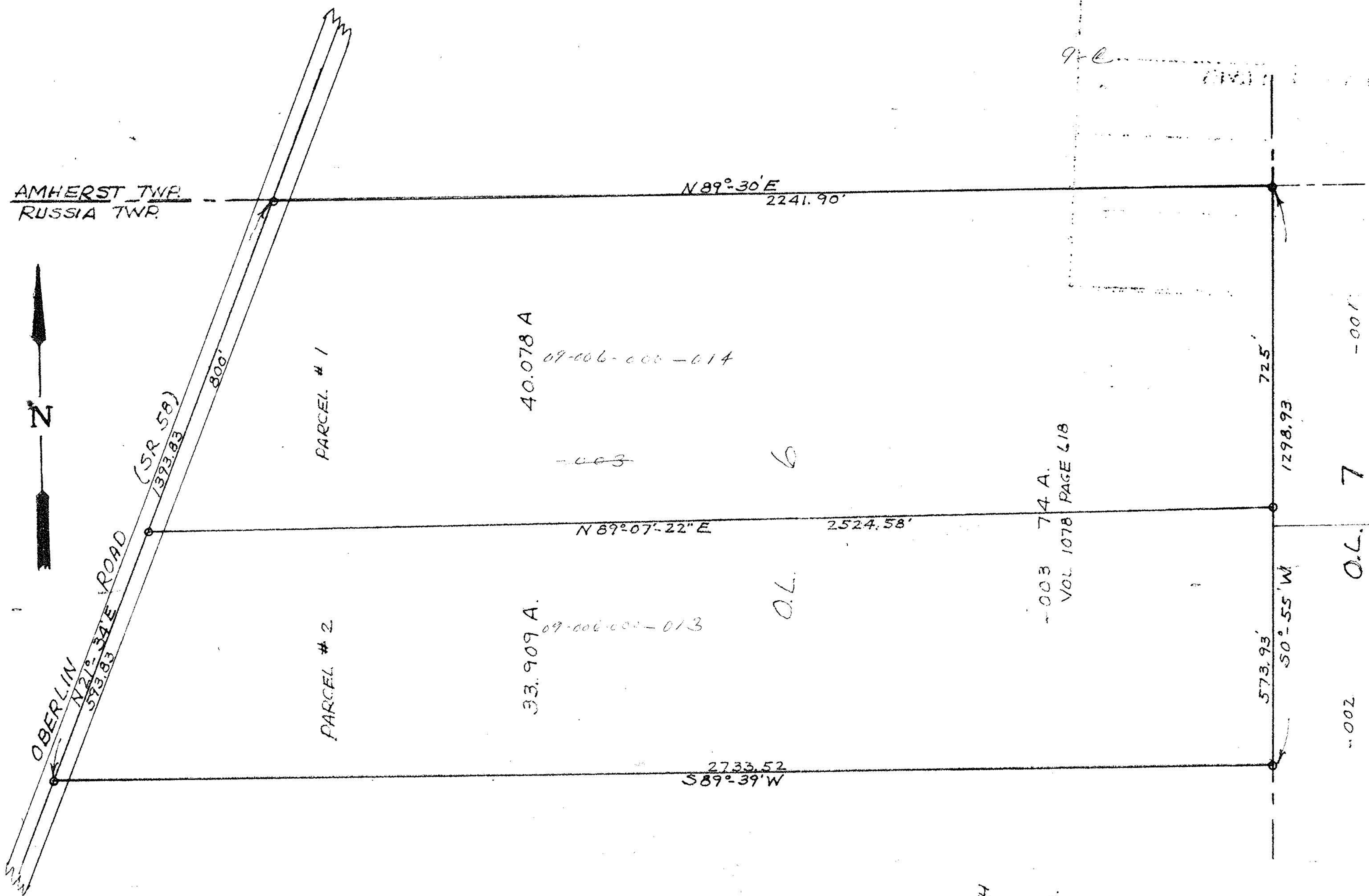

LOT SPLIT SURVEY
 ORIGINAL LOT 6 - RUSSIA TOWNSHIP
 LORAIN COUNTY, STATE OF OHIO
 PERMANENT PARCEL 09-006-000-003
 PARCEL 1 - WILLIAM R. & DORIS E. HALL - 40,078 A.
 PARCEL 2 - VERNON D. & MILDRED D. HALL - 33,909 A.
 SCALE 1" = 200'
 SEPT 1978

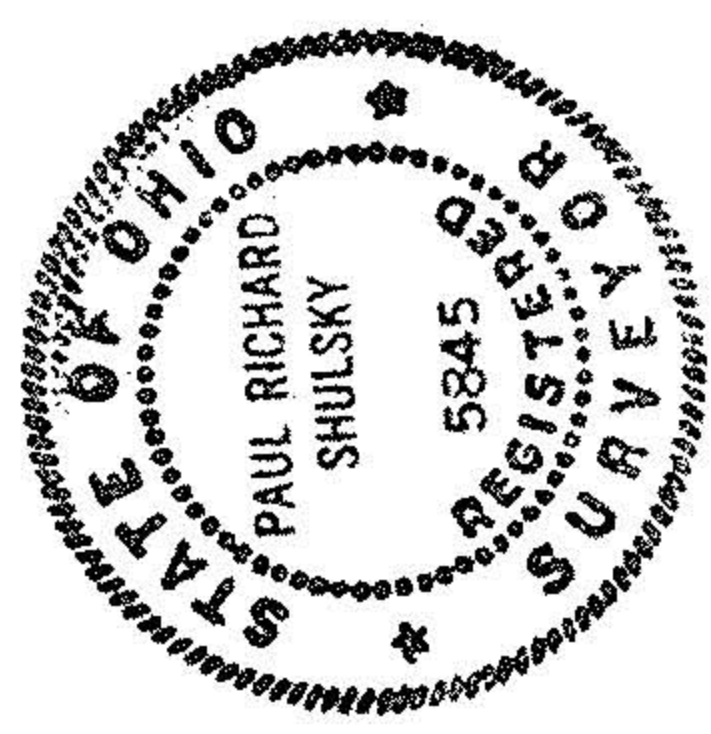

CHARLES & MARY R. TOTH
 VOL 291 PAGE 431

-009 33,971 A.

-003 714 A.
 VOL 1078 PAGE 418

40,078 A
 09-006-000-014

33,909 A.
 09-006-000-013

O.L. 6
 O.L. 7

-002 O.L. 7 -001