

Carl Dramm
D, Vol. 454 P. 268

Henry C. & Margaret M. Brewster
Parcel No. 1 0.5333 Ac

Lee Wilder - 006
Parcel No. 2 0.5363 Ac

Steve & Regina Kapler
2.011 Ac

Leland F. & Catherine A. Jones
D. Vol. 549 P. 487 July 18-1956

Corwin S. & Emma M. Burrell

MAP OF SURVEY FOR
Leland F. & Catherine A. Jones
O.L. 7 RUSSIA TWP. LORAIN CO., OHIO
Scale 1" = 60' Sept. 20-1956
C.B. Penfound Registered Surveyor

O.L. 7

O.L. 17

018



5-4:56-W Crossing Well Stone

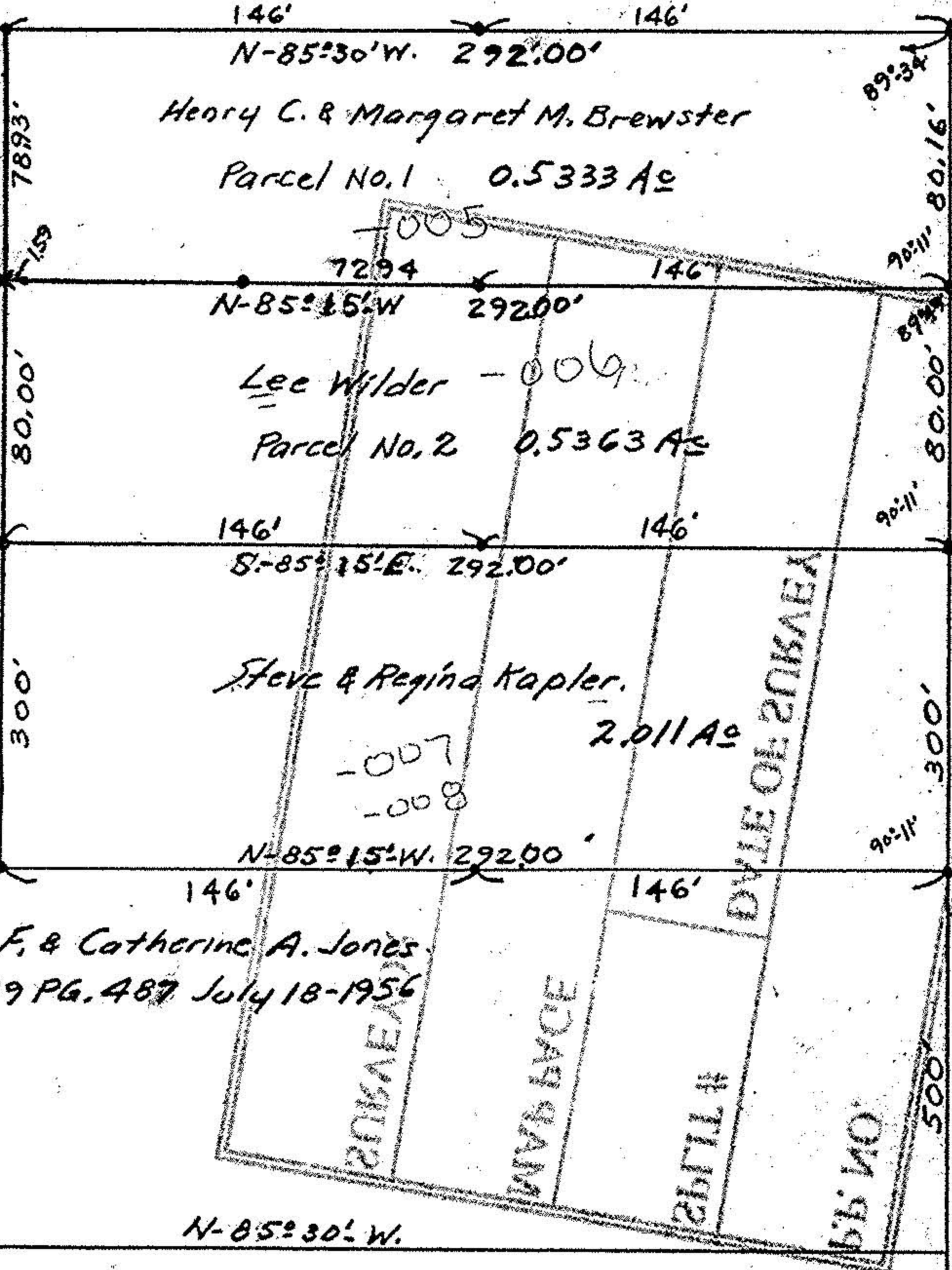

Iron Pin Set

60'

N-4:56'E

OBERLIN RD.

952.70

N-4:56'E

89:34

80.16'

80.00'

80.00'

300'

300'

300'

500'

500'

500'

500'

500'

500'

500'

500'