

P.P. NO. 15-06-094-000-007, 009, 011, 022, 015
 023
 SPLIT # 2/115
 DATE OF SURVEY July 17, 1992
 MAP PAGE 15-G/15-H
 SURVEYOR

GEORGE E. & PRISCILLA A. DUPLAGA
 V. 1167 P 668

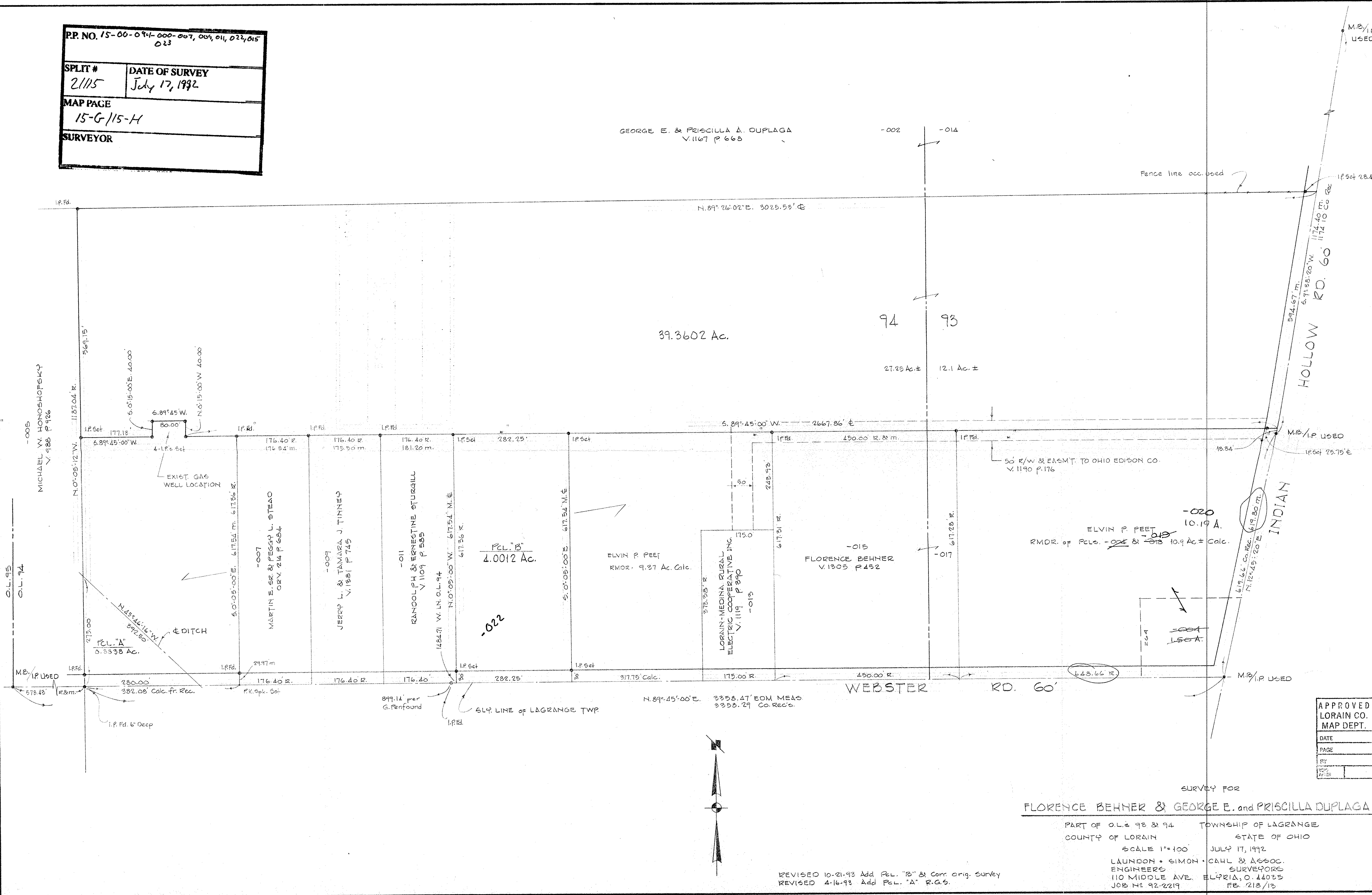

APPROVED
 LORAIN CO.
 MAP DEPT.
 DATE
 PAGE
 BY
 V.C.P.
 M.P.H.

SURVEY FOR
 FLORENCE BEHNER & GEORGE E. and PRISCILLA DUPLAGA
 PART OF O.L. 93 & 94 TOWNSHIP OF LAGRANGE
 COUNTY OF LORAIN STATE OF OHIO
 SCALE 1"=100' JULY 17, 1992
 LAUNDON & SIMON & ASSOC.
 ENGINEERS SURVEYORS
 110 MIDDLE AVE. ELPHRA, O. 44025
 JOB NO 92-2219 FB 218/13

REVISED 10-21-93 Add P.C.L. "B" & Corr. orig. Survey
 REVISED 4-16-93 Add P.C.L. "A" R.G.S.