

15-G 15-00-095-000 18987 15-00-095-000 022,023

CARDINAL SURVEYS  
PLAT OF SURVEY

PREPARED FOR MR. & MRS. STORMS

5.0207 ACRE SPLIT FROM 11.4917 ACRE PARCEL IN  
LAGRANGE TOWNSHIP, PART OF O.L. NO. 95 ON WEBSTER RD.  
LEAVING A REMAINDER OF 6.4710 ACRES.

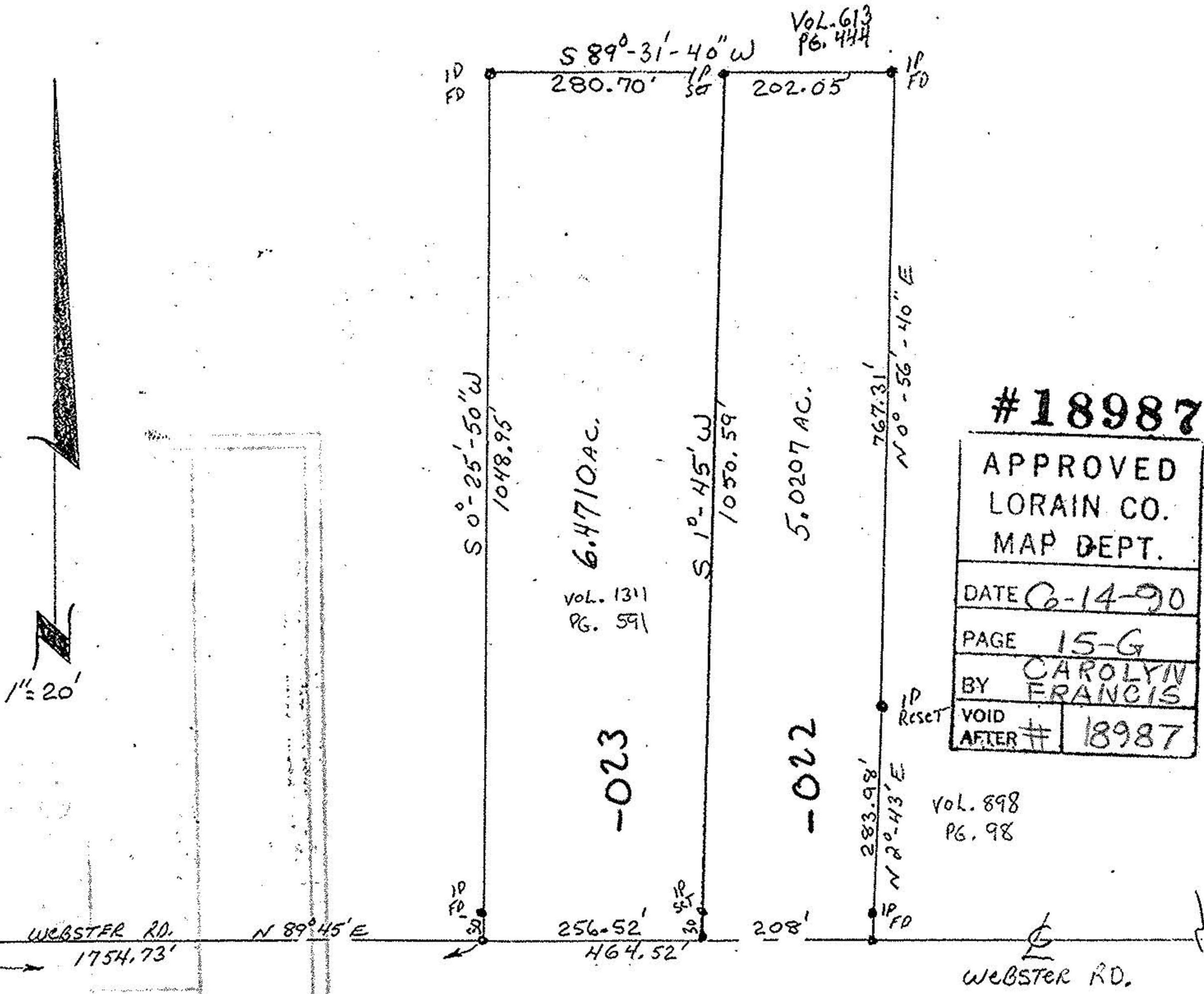

#18987

APPROVED  
LORAIN CO.  
MAP DEPT.

DATE 6-14-90

PAGE 15-G

BY CAROLYN FRANCIS

VOID AFTER # 18987

Vol. 898  
Pg. 98

DATE: MAY 5, 1990

SCALE: 1" = 20'