

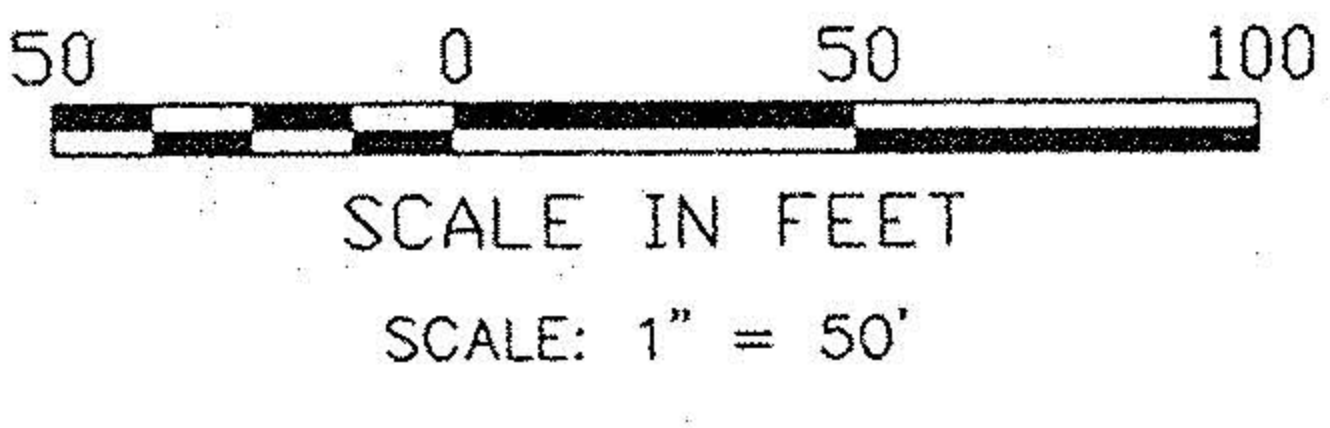

BEARINGS ARE TO AN ASSUMED MERIDIAN AND ARE USED TO DENOTE ANGLES ONLY.



PP. NO. 15-00-055-600-014, 015, -079, 043	
SPLIT #	DATE OF SURVEY February 23, 1998
MAP PAGE	
SURVEYOR DAVID L. ELWELL	

PLAT OF SURVEY

OF
LOT 107, PART OF LOTS 106 & 108
IN THE PLAT OF THE VILLAGE OF
LAGRANGE ALSO PART OF ORIGINAL
LAGRANGE TOWNSHIP LOT NO. 55
VILLAGE OF LAGRANGE COUNTY OF LORAIN
STATE OF OHIO
FEBRUARY 23, 1998



LEGEND
○ 5/8" CAPPED REBAR SET

LATTASBURG - ELYRIA ROAD
CENTER STREET S.R. 301

(-039)
ROBIN A. DUPLAGA
O.R.V. 946 P. 175

(-078)
ROBERT A. &
SHERYL A. KNITTEL
O.R.V. 1009 P. 15
(PCL. 2)
±5.92 AC. REC.

9.1376 AC.

(-043)
ROBERT A. &
SHERYL A. KNITTEL
O.R.V. 1009 P. 15
(PCL. 1)
±5.12 AC. REC.

(-044)
DAVID ROBERT PELTON
D.V. 1333 P. 617

STEVE E. & ANNA H.
SNIAROWSKI
O.V. 507 P. 437

(-072)
CARLTON E. & ALICE L. ADAMS
D.V. 328 P. 314 (PCL. 3)

DAVID L. ELWELL
REG. SURVEYOR NO. 6333

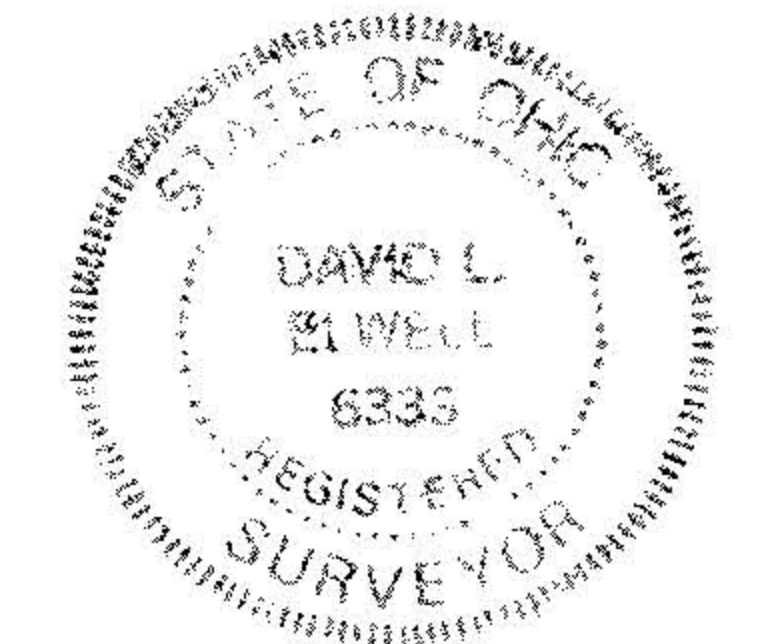

KS ASSOCIATES, INC.
REGISTERED SURVEYORS
1200 W. 12th St.
Toledo, Ohio 43606
PHONE 419 532-0227 FAX 419 294-0023

JOB NO. 98027