



LAUNDON • SIMON • CAHL & ASSOC., INC.  
 PROFESSIONAL LAND SURVEYORS  
 110 MIDDLE AVE., ELYRIA, O. 44035

SURVEY FOR:

DARRELL R. & ADELE I. DUNLAP

Orig. Lot No. 52	City of	Date 4-3-97	Scale 1" = 100'
Orig. Sec No.	Village of	Dwn. by R.G.S.	Chkd. by R.C.
Tract 3	County of LORAIN	Job No. 97-2933	F.B. 240 / 53-55
Township of PENFIELD	State of Ohio	Printed	

REV. 4-7-97

- 1" IRON PIN SET
- O.D.O.T. MON. FOUND

18 MEDINA-NORWALK RD.

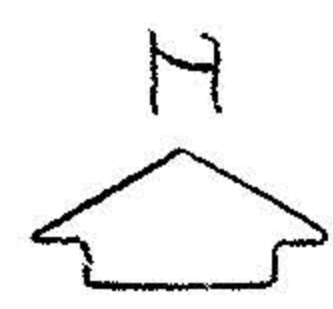
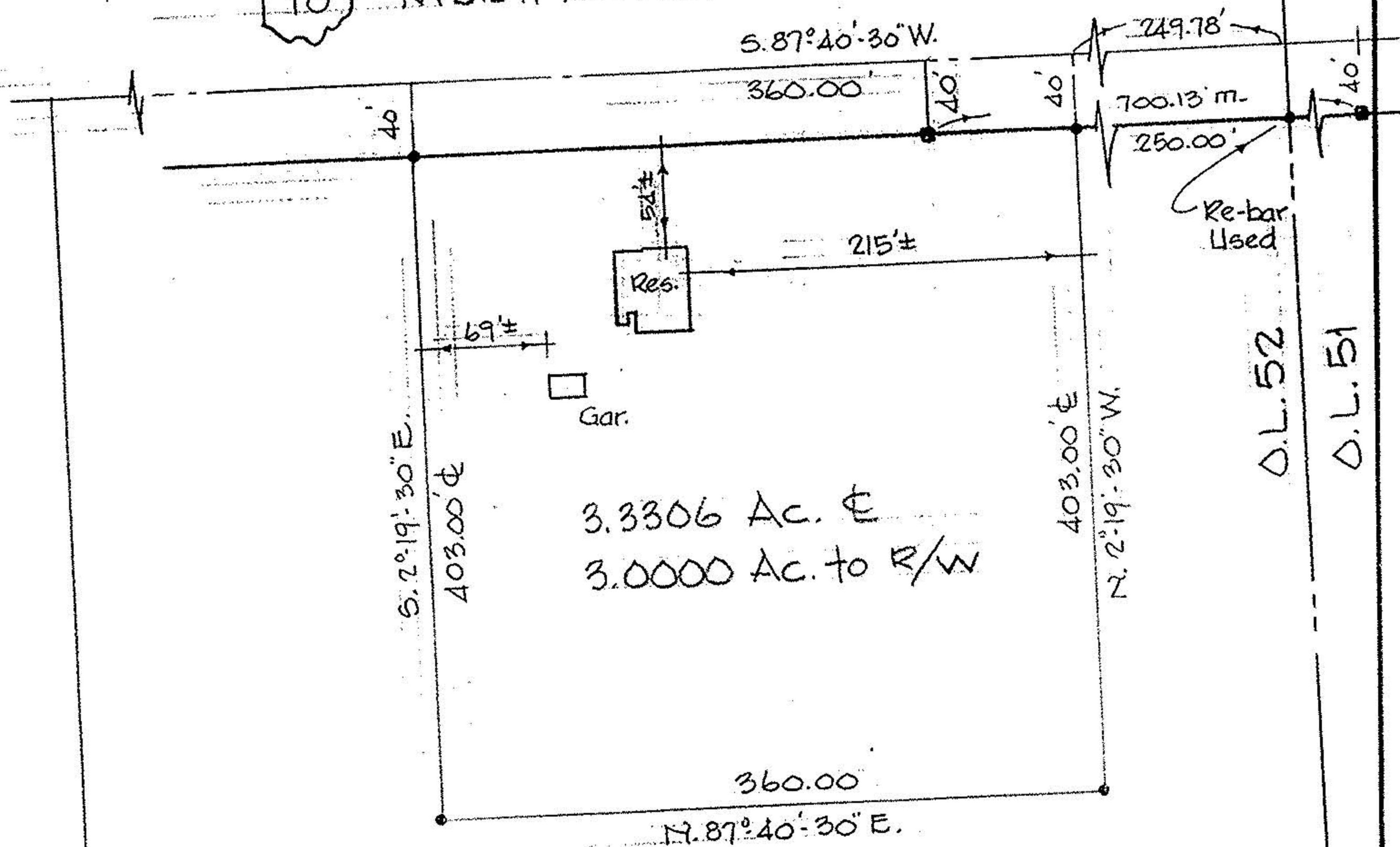

RMDR. of -002  
 80.39 Ac. Calc.  
 ADELE I. DUNLAP  
 O.R.V. 1163 P. 346