

P.P. NO. 15-00-090-105-021,021	
SPLIT #	DATE OF SURVEY
MAP PAGE	
SURVEYOR	

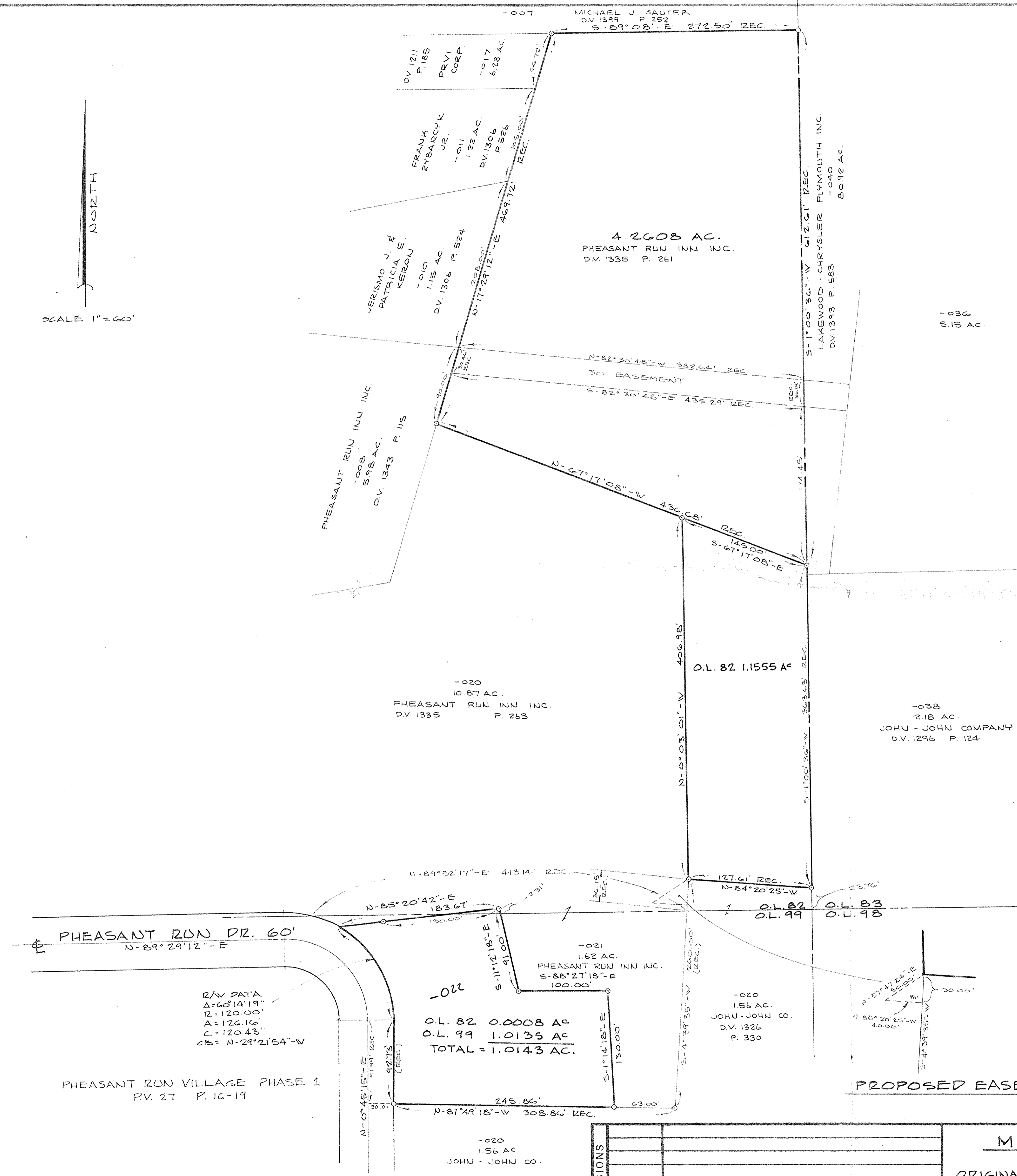

15-00-082-000-  
15-00-090-105-

#18338  
#18338  
APPROVED  
LORAIN CO.  
MAP DEPT.  
DATE 3-6-89  
PAGE 15-00-090-105-B  
BY Carol Francis  
VOID AFTER #18338

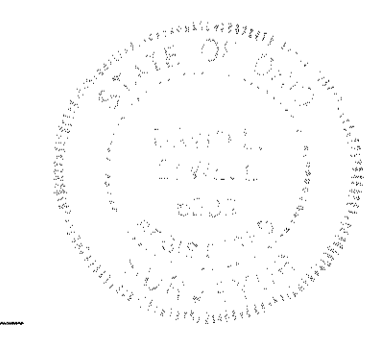

David L. Elwell  
REG. SURVEYOR NO. 6333

REVISIONS	

MAP OF PROPERTY SURVEY  
PART OF  
ORIGINAL LAGRANGE TOWNSHIP LOTS NOS. 82, 83 & 99  
COUNTY OF LORAIN, STATE OF OHIO

**KS ASSOCIATES, INC.**  
ENGINEERS/SURVEYORS  
424 Middle Avenue  
P.O. Box 89  
Elyria, Ohio 44036  
Elyria (216) 322-6317 • Lorain (216) 244-5757

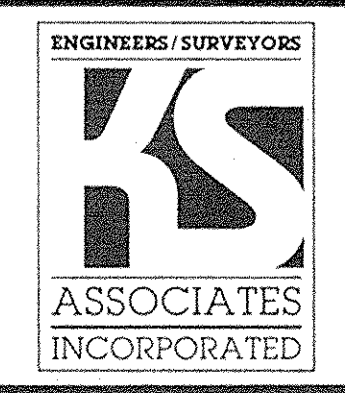

SHEET 1 OF 1  
JOB NO. 89-034