

P.P. NO. 15-00-082-000-023	
SPLIT # 14534 7535 536	DATE OF SURVEY
MAP PAGE	
SURVEYOR	

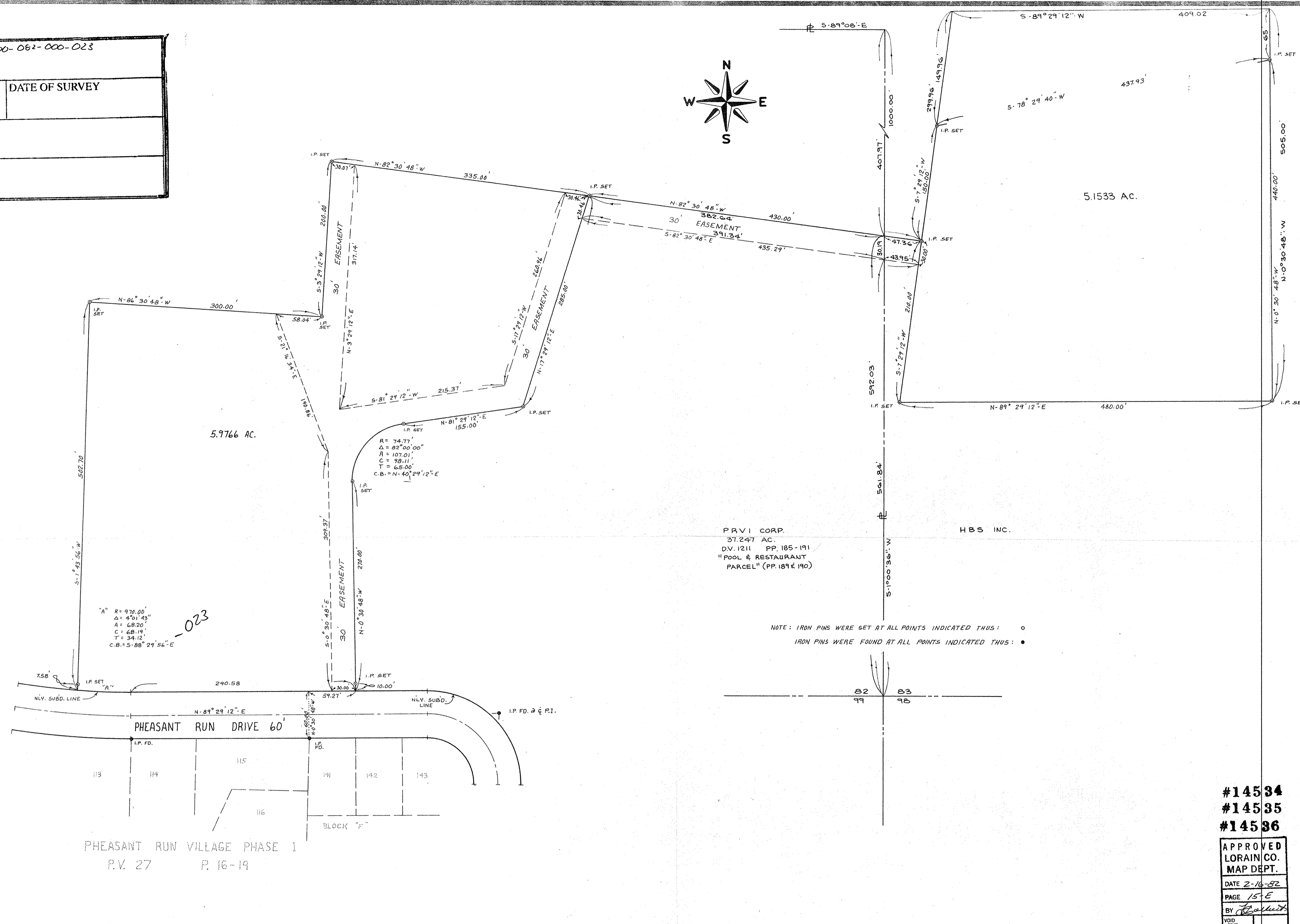

A' R=970.00
 Δ=4°01'43"
 A=107.01'
 C=78.11'
 T=65.00'
 C.B.→N-40°29'12"E

R=74.77'
 Δ=82°00'00"
 A=107.01'
 C=78.11'
 T=65.00'
 C.B.→N-40°29'12"E

PRVI CORP.
 37.247 AC.
 DV. 1211 PP. 185-191
 "POOL & RESTAURANT
 PARCEL" (PP. 189 & 190)

HBS INC.

NOTE: IRON PINS WERE SET AT ALL POINTS INDICATED THUS: ○
 IRON PINS WERE FOUND AT ALL POINTS INDICATED THUS: ●

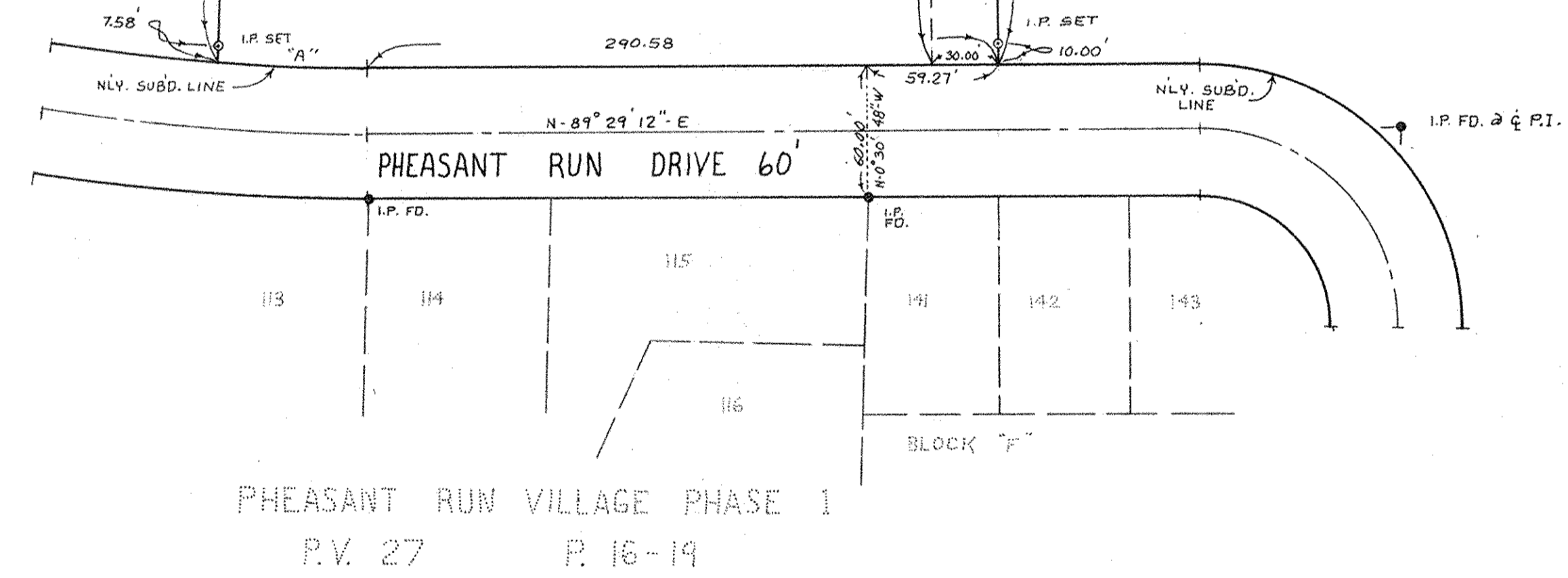

PHEASANT RUN VILLAGE PHASE I
 P.V. 27 P. 16-19

#14534
 #14535
 #14536

APPROVED LORAIN CO. MAP DEPT.
DATE 2-16-82
PAGE 15-E
BY <i>[Signature]</i>
VOID AFTER

No.	Date	Description	By
1.	2-01-82	REVISE TO SHOW 1/2 SPLIT OF ESMT. & ADD. 5.1 AC. PCL.	SE
REVISIONS			

PROJECT
BOUNDARY SURVEY
 PART OF ORIGINAL LAGRANGE TWP. LOT N° 82 & 83
 COUNTY OF LORAIN STATE OF OHIO

PREPARED FOR:
H.B.S. INC.

Drawn by: *K.V.S.*
 Checked by:
 App. by:
 Scale: 1" = 60'
 Date: JAN. 26, 1982

KLEINOEDER-SCHMIDT
 and ASSOCIATES
 ENGINEERS — SURVEYORS — CONSULTANTS in LAND PLANNING
 ELYRIA - NORWALK - MEDINA OHIO

REFERENCES	
P.V. 27 P. 16-19	
SHEET NO.	JOB NO.
1 of 1	67-17