

P.P. NO. 15-00-082-000-010  
011

SPLIT #	DATE OF SURVEY
14805	
MAP PAGE	
SURVEYOR	

FOR TWO PARCELS IN THIS AREA, SEE DETAIL @ BOTTOM RIGHT.

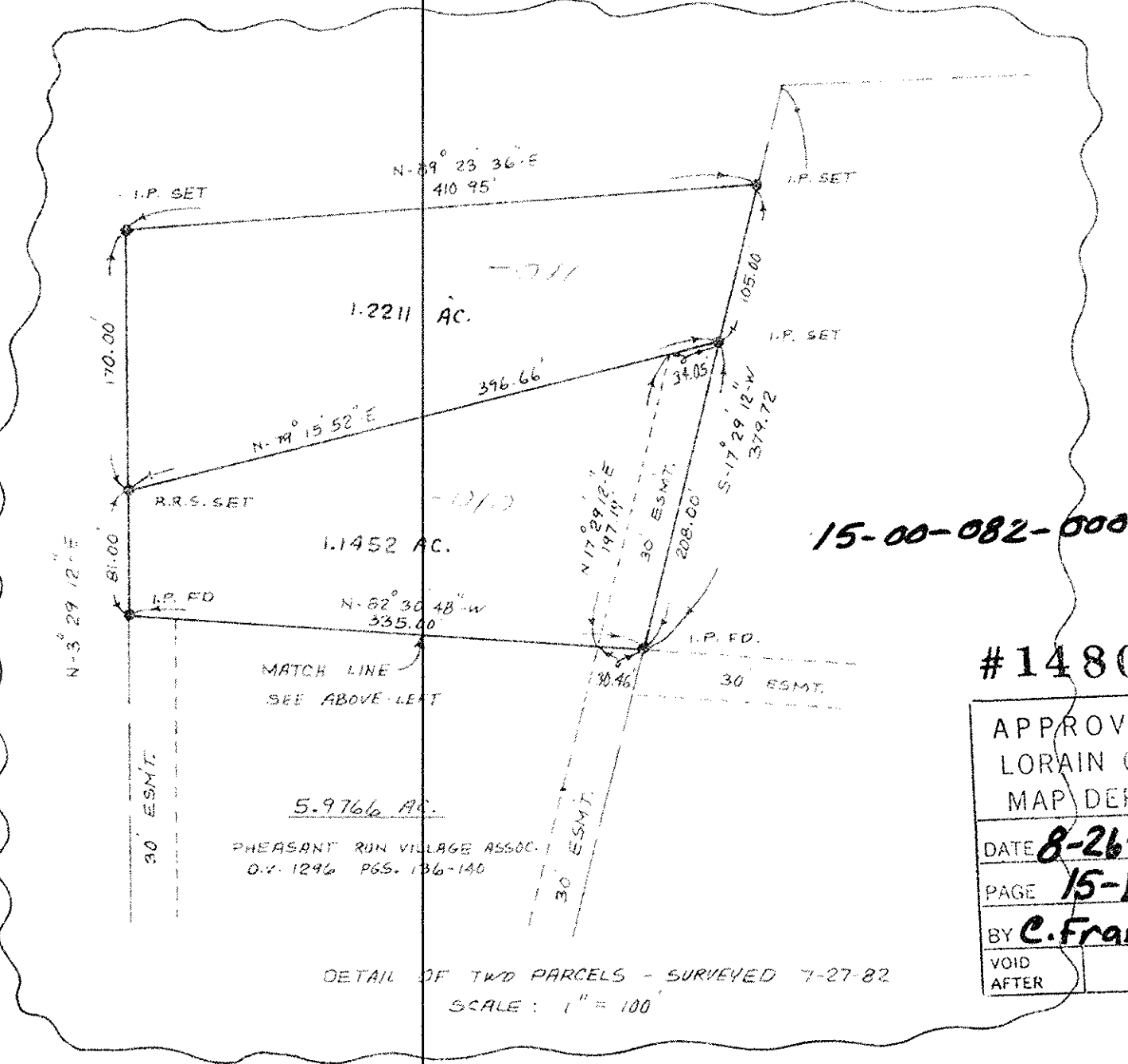
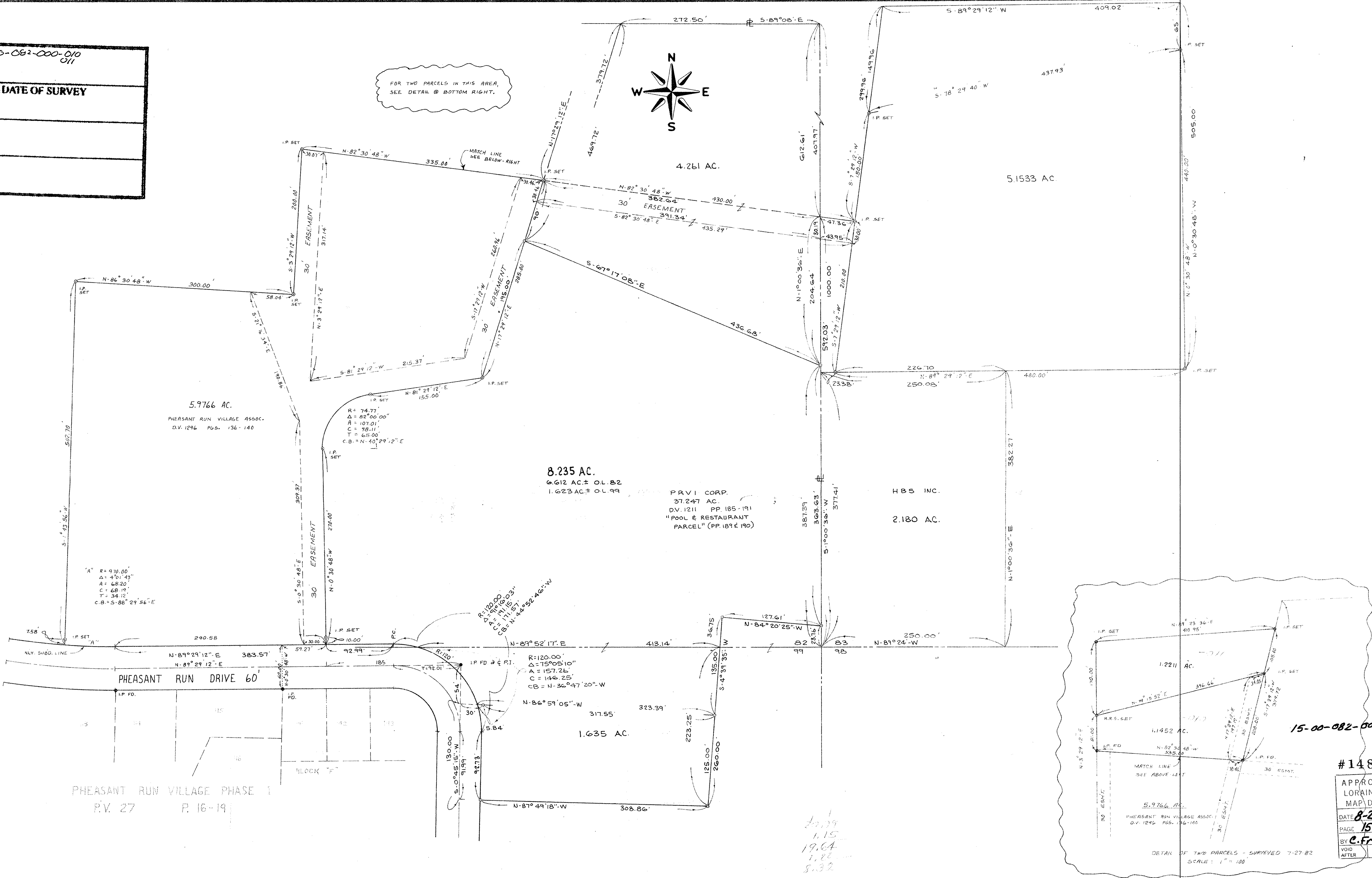
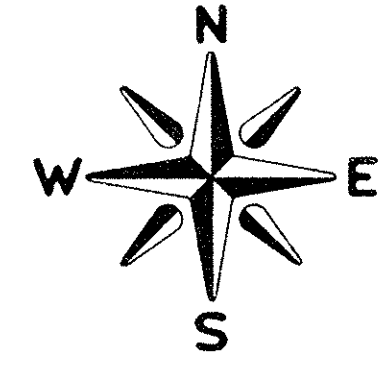

#14805  
APPROVED  
LORAIN CO.  
MAP DEPT.  
DATE 8-26-82  
PAGE 15-E  
BY C. Francis  
VOID AFTER

No.	Date	Description	By
5.	7-30-82	ADD 1.2211 & 1.1452 AC PCL. - UPDATE OWNERSHIP OF 5.9766 AC PCL.	K.V.S.
4.	6-1-82	ADD 4.261 AC PCL., 2.180 AC PCL., 1.635 AC PCL.	SE
3.	5-14-82	ADD 8.235 AC PCL. - OMIT 7.319 AC	SE
2.	5-7-82	ADD 7.319 AC PCL.	SE
1.	2-01-82	REVISE TO SHOW 1/2 SPLIT OF ESMT. & ADD 5.1 AC PCL.	SE

PROJECT  
**BOUNDARY SURVEY**  
PART OF ORIGINAL LAGRANGE TWP. LOT NO 82 & 83  
COUNTY OF LORAIN STATE OF OHIO

PREPARED FOR:  
**H.B.S. INC.**

Drawn by: K.V.S.  
Checked by:  
App. by:  
Scale: 1" = 60'  
Date: JAN. 26, 1982

**KLEINOEDER-SCHMIDT**  
and ASSOCIATES  
ENGINEERS — SURVEYORS — CONSULTANTS in LAND PLANNING  
ELYRIA - NORWALK - MEDINA OHIO

REFERENCES	
PV. 27, P. 16-19	
SHEET NO.	JOB NO.
1 of 1	57.17