

P.P. NO. / 5-00-082-000-011	
SPLIT # 15634	DATE OF SURVEY
MAP PAGE	
SURVEYOR	

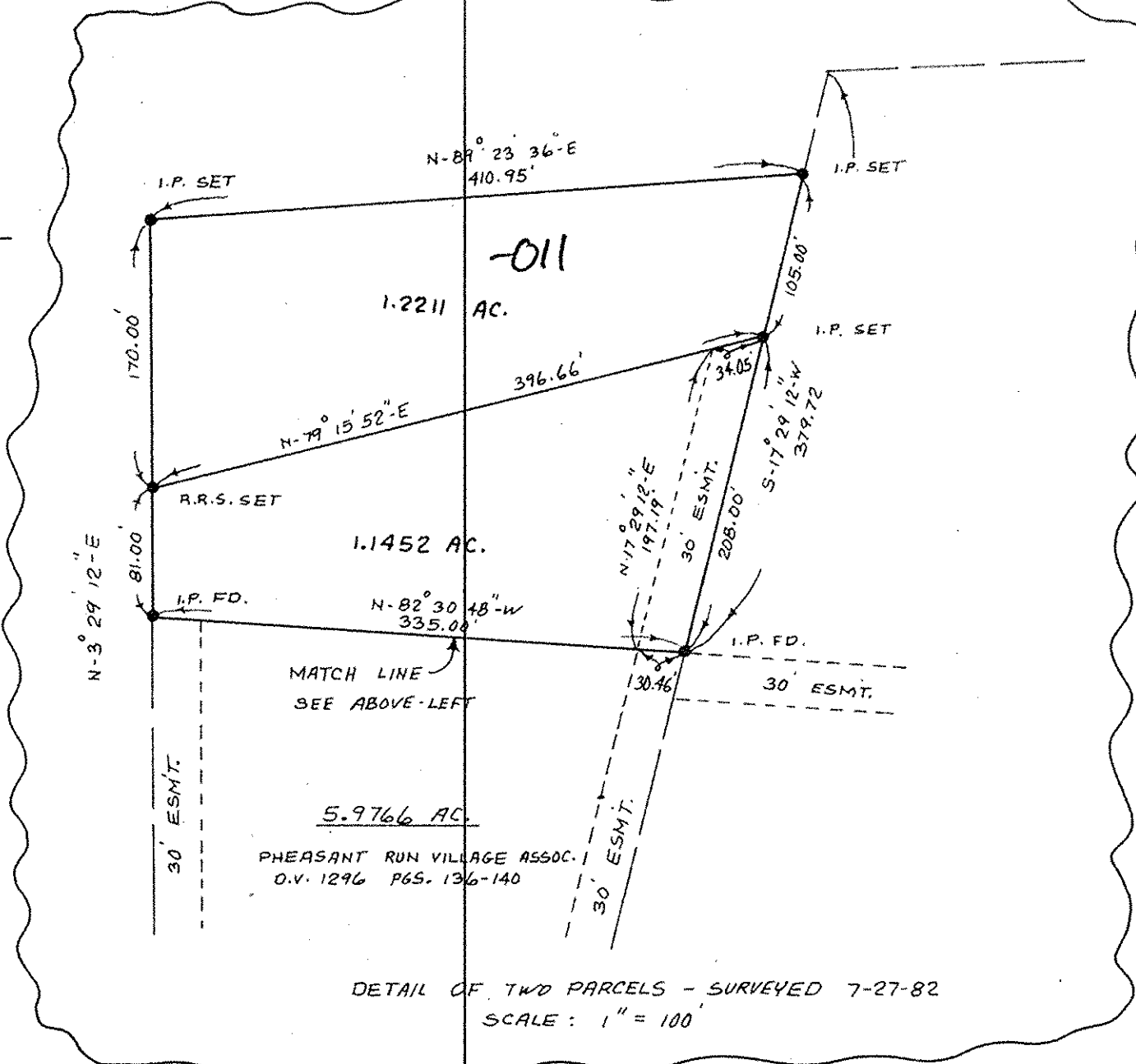

#15634
APPROVED
LORAIN CO.
MAP DEPT.
DATE 6-6-84
PAGE 15-00-083-A
T. McMan

No.	Date	Description	By
5.	7-30-82	ADD 1.2211 & 1.1452 AC. P.C.S. - UPDATE OWNERSHIP OF 5.9766 AC. P.C.L.	K.V.S.
4.	6-1-82	ADD 4.261 AC. P.C.L., 2.180 AC. P.C.L., 1.635 AC. P.C.L.	DE
3.	5-14-82	ADD 8.235 AC. P.C.L. - OMIT 7.319 AC.	DE
2.	5-7-82	ADD 7.319 AC. P.C.L.	DE
1.	2-01-82	REVISE TO SHOW RE SPLIT OF ESMT. & ADD 5.1 AC. P.C.L.	DE

PROJECT
BOUNDARY SURVEY
PART OF ORIGINAL LAGRANGE TWP. LOT NO. 82 & 83
COUNTY OF LORAIN STATE OF OHIO

PREPARED FOR:
H.B.S. INC.

Drawn by: K.V.S.
Checked by:
App. by:
Scale: 1" = 60'
Date: JAN. 26, 1982

KLEINODER-SCHMIDT
and ASSOCIATES
ENGINEERS — SURVEYORS — CONSULTANTS IN LAND PLANNING
ELYRIA - NORWALK - MEDINA
OHIO

REFERENCES P.V. 27 P. 16-19	SHEET NO. 1 of 1	JOB NO. 67-17
--------------------------------	---------------------	------------------