

500-099-102

#19207

15-00-099A

KS ASSOCIATES, INC.

424 Middle Ave. P.O. Box 89
ELYRIA, OHIO 44036
(216) 322-6317

JOB 90-294 S/L 92 P.B.V.

SHEET NO. _____ OF _____

CALCULATED BY _____ DATE _____

CHECKED BY _____ DATE 7-10-90

SCALE 1" = 20'

BOUNDARY SURVEY
SUBLOT NO. 92
PHEASANT RUN VILLAGE PHASE 1 - P.V. 27 PP. 16-19
TOWNSHIP OF LAGRANGE COUNTY OF LORAIN STATE OF OHIO

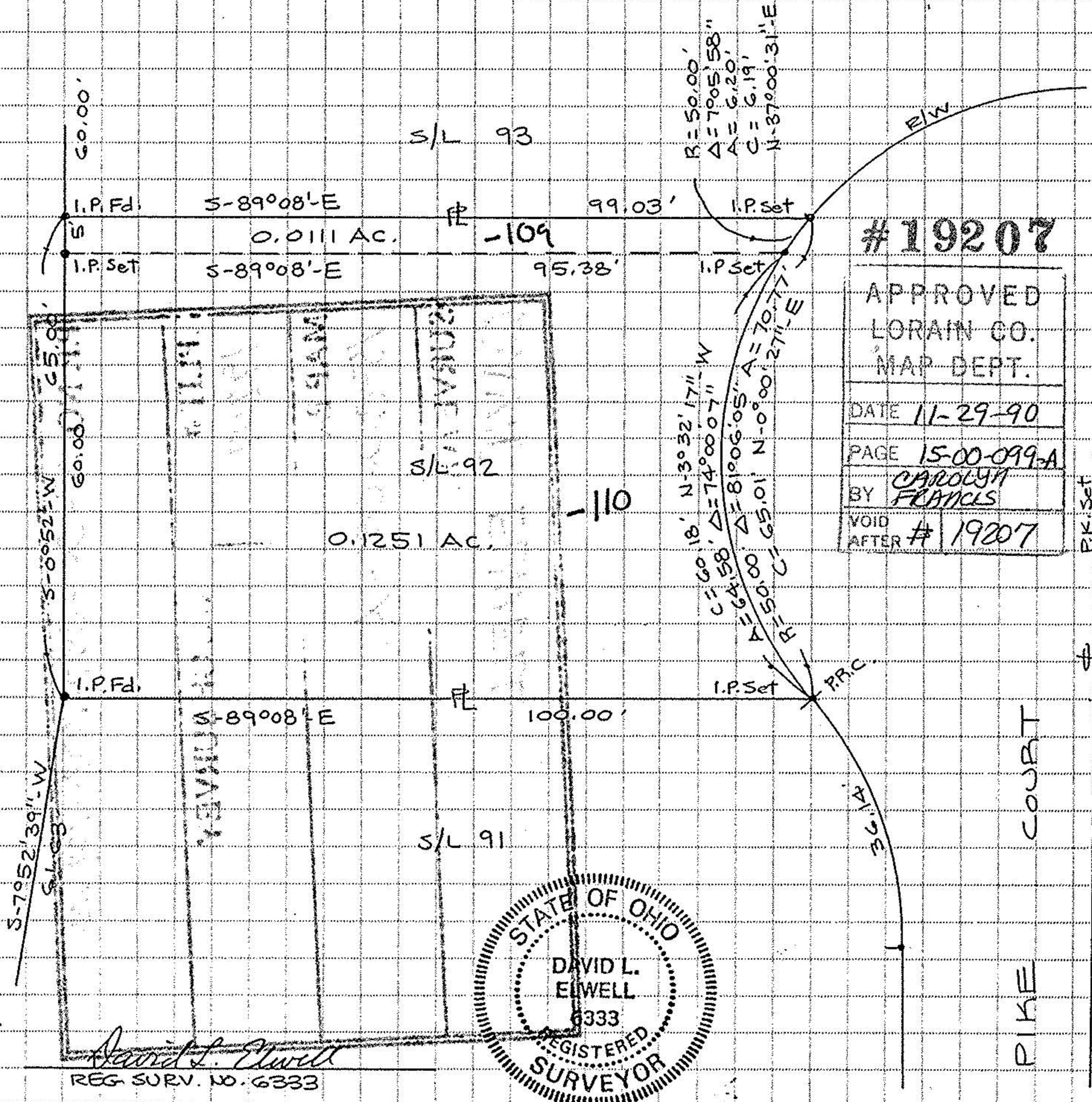

#19207

APPROVED
LORAIN CO.
MAP DEPT.
DATE 11-29-90
PAGE 15-00-099-A
BY CAROLYN FRANCES
VOID AFTER #19207

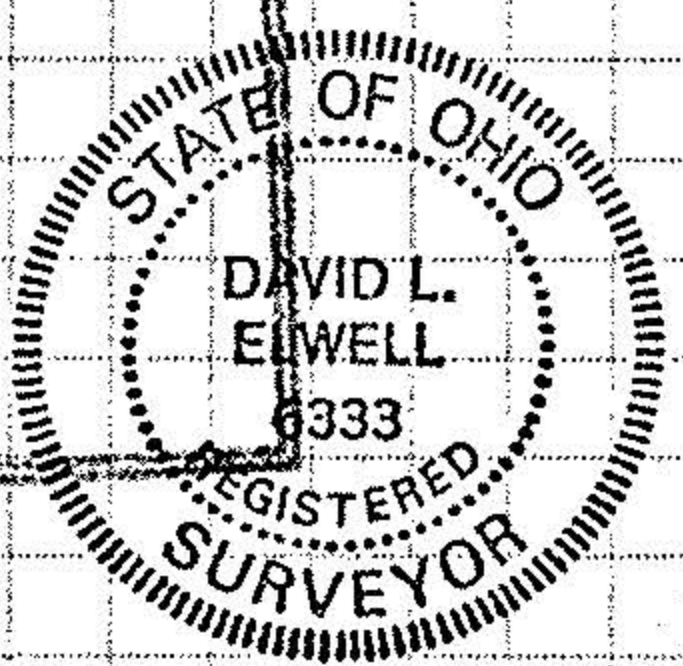

David L. Ellwell
REG. SURV. NO. 6333