

DAVID H. & JUDITH ANN LONG  
D.V. 1259 P. 791  
92.895 AC.

SCALE: 1" = 200'

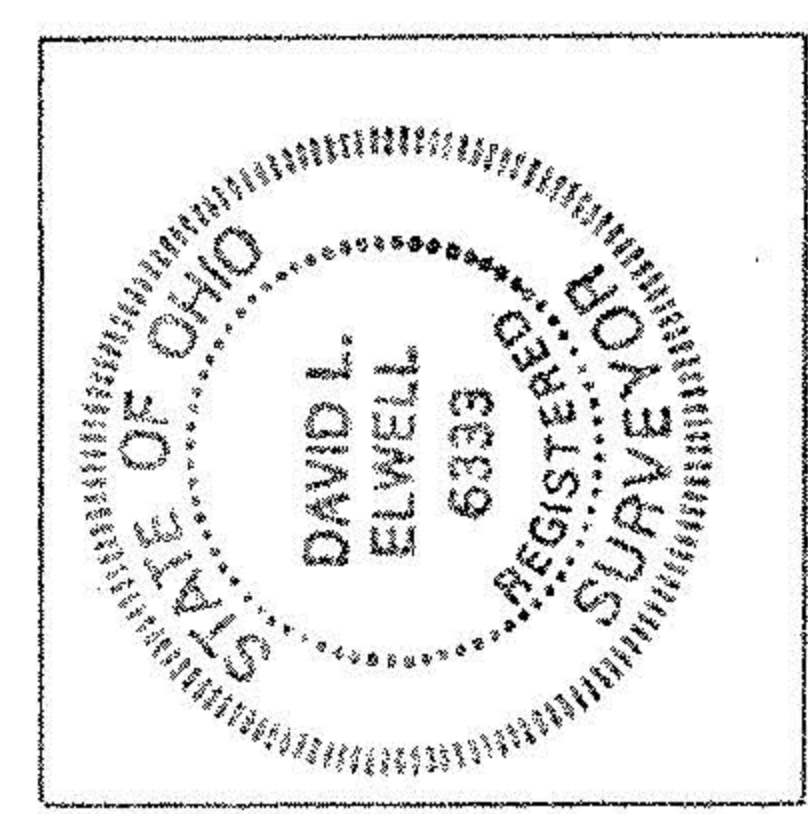

David L. Elwell  
REGISTERED SURVEYOR NO. 6333  
DEC. 10, 1987  
REV. 8-27-90

**BOUNDARY SURVEY**  
OF PART OF  
LAGRANGE TOWNSHIP ORIGINAL LOTS 62 & 79  
TOWNSHIP OF LAGRANGE COUNTY OF LORAIN  
STATE OF OHIO  
PREPARED BY  
**KS ASSOCIATES INC.**  
ENGINEERS & SURVEYORS

P.P. NO. 15-00-062-000-06	
SPLIT #	19208
MAP PAGE	15-E
SURVEYOR	DAVID L. ELWELL

#19208  
APPROVED  
LORAIN CO.  
MAP DEPT.  
DATE 11-30-90  
PAGE 15-E  
BY CAROLYN FRANCIS  
VOID AFTER #19208

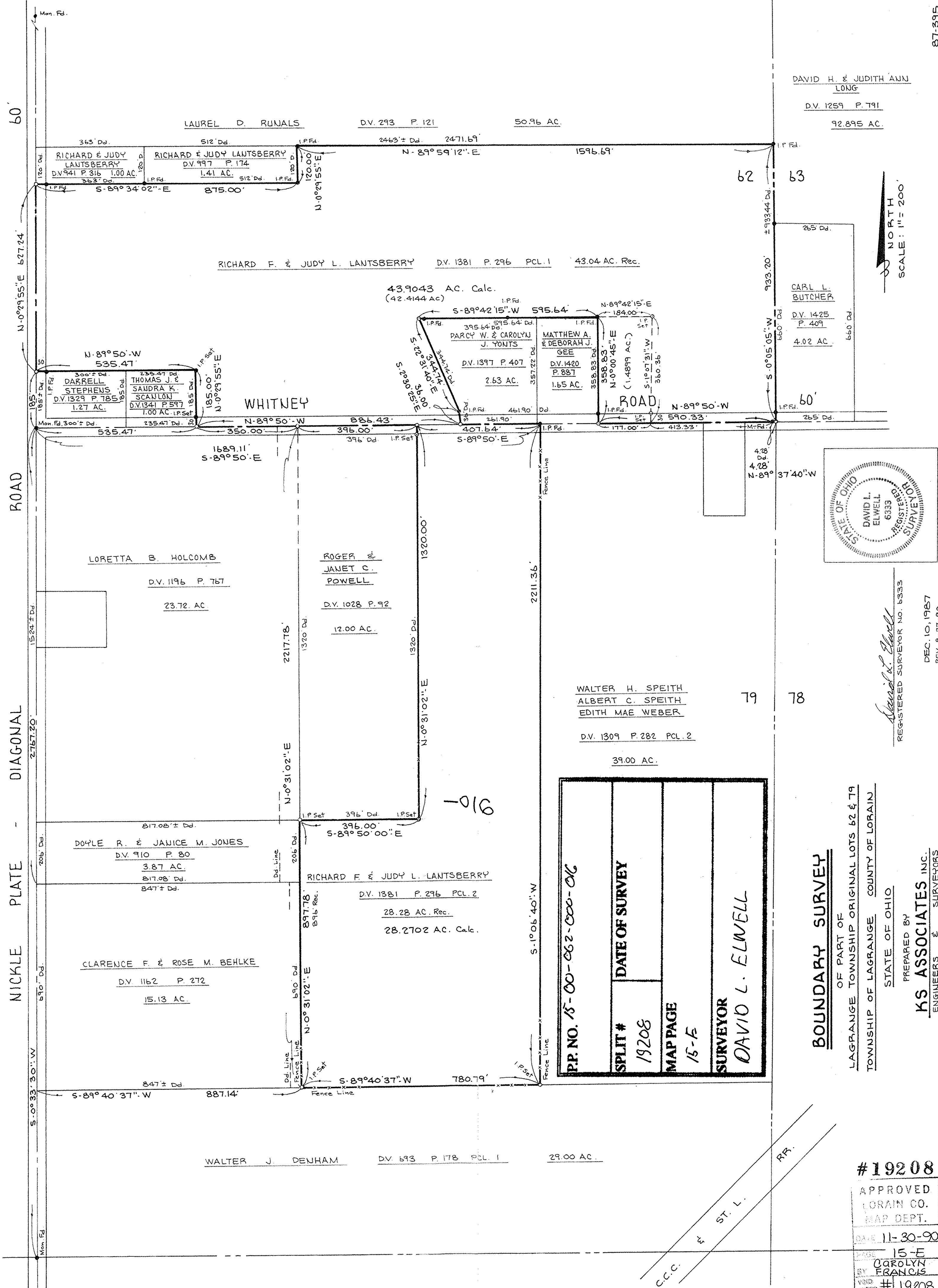

RR.  
ST. L.  
C.C.C.