

10882
 15 F
 OL 77

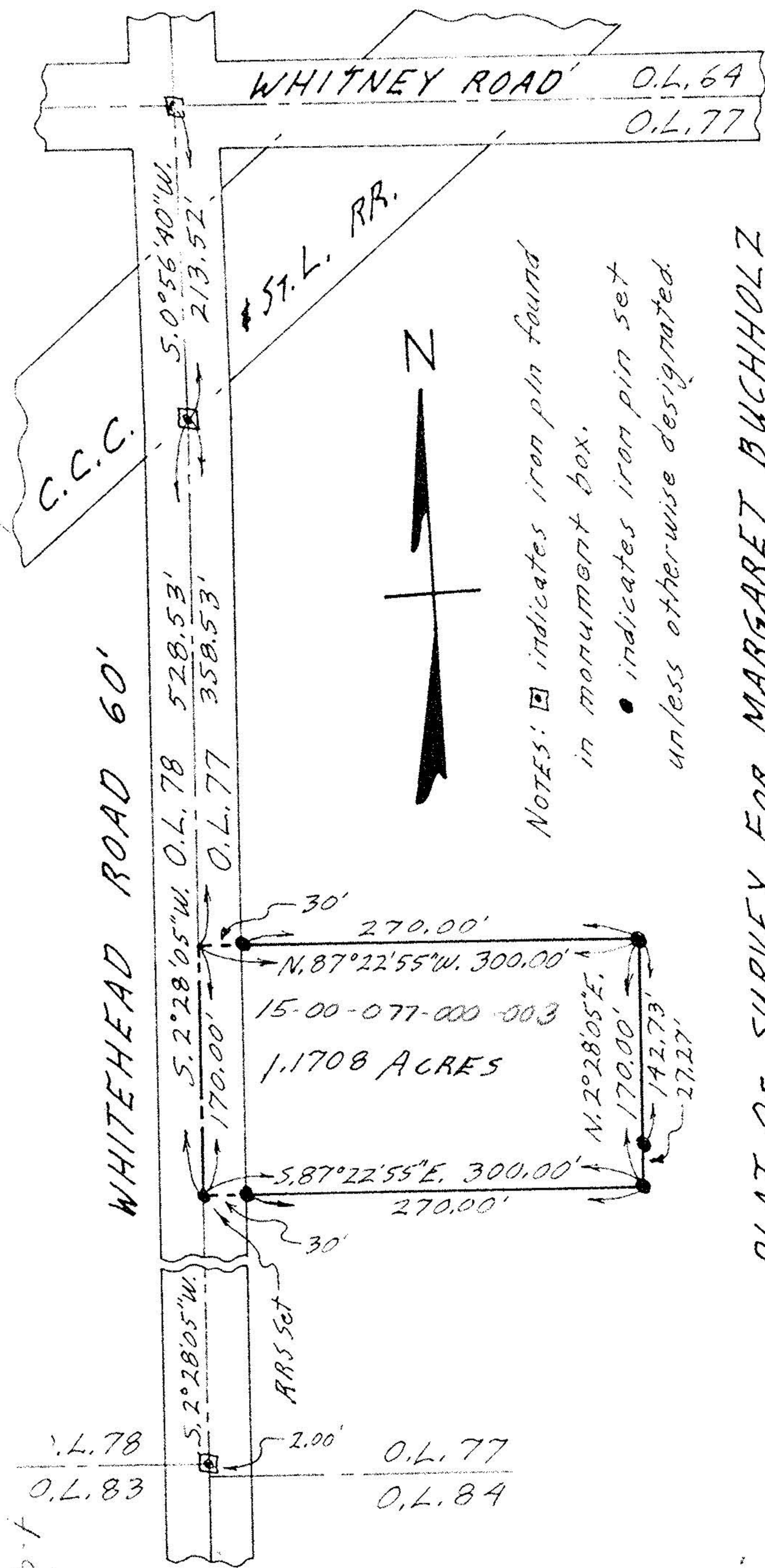

NOTES: □ indicates iron pin found in monument box.
 • indicates iron pin set unless otherwise designated.

PLAT OF SURVEY FOR MARGARET BUCHHOLZ
 AND FOR RONALD & BETTY HUMPHREYS
 ORIGINAL LOT 77 - LAGRANGE TOWNSHIP
 LORAIN COUNTY OHIO
 SCALE: 1" = 100' AUGUST 1-1977
 Gary E. Penfound Reg. Surveyor No. 4457

0.L. 78
 0.L. 83
 0.L. 77
 0.L. 84

15 F