

15-E

13 UL 70  
MB 15-00-078-00

P/W/P

0470

D. Vol 1077 Pg 425

Nellie Spieth

N 1° 8' 40" E

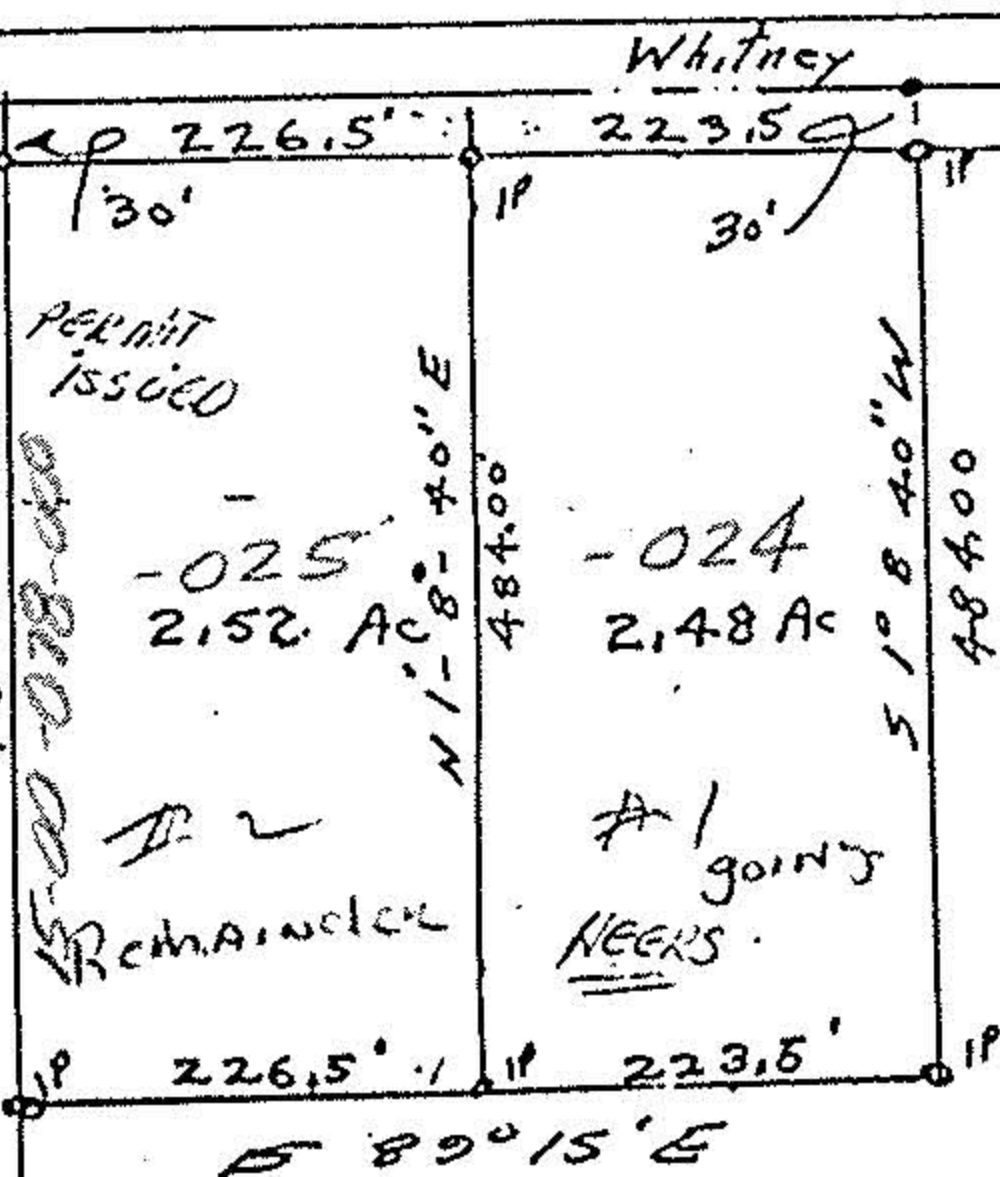

APPROVED  
LORAIN CO.  
MAP DEPT.  
DATE 2-10-78  
PAGE 15-E  
J. Allgood  
11401

SURVEY FOR  
CHARLES N. STILES  
Deed Volume 1089 page 562  
Part of ORIGINAL LOT 78  
LA GRANGE TOWNSHIP  
LORAIN COUNTY, OHIO  
Scale 1" 200' May 30, 1974

Two parcel split made in December 1977

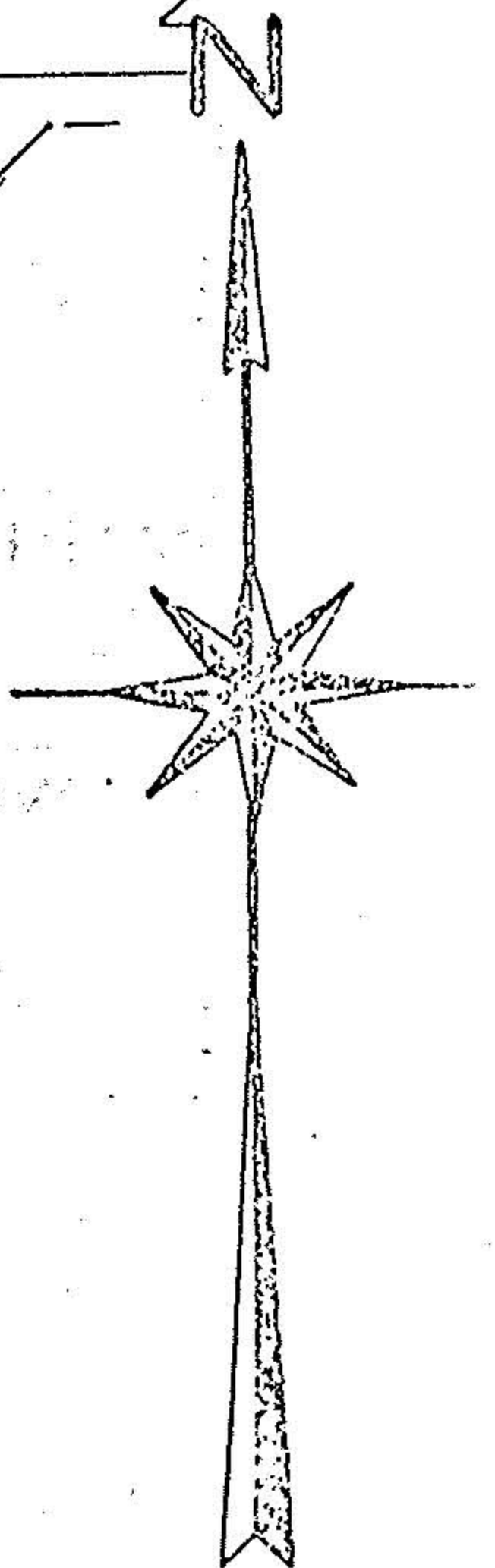

John Poznywal  
Reg Surveyor  
# 5292