

P.P. NO. 15-00-082-000-031	
SPLIT # 20245	DATE OF SURVEY
MAP PAGE 15-00-082-B	
SURVEYOR DAVID ELWELL	

I T R O L

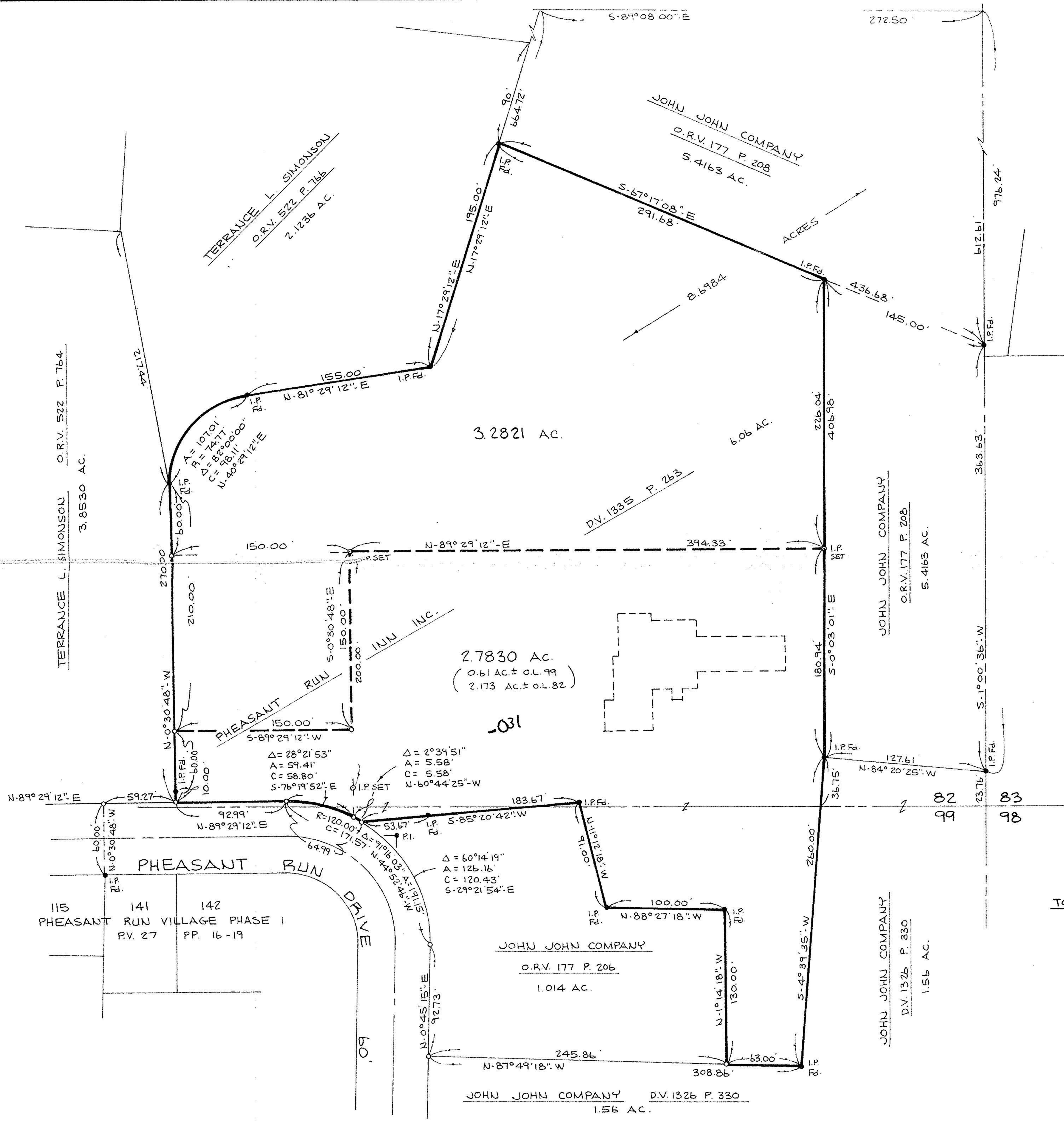
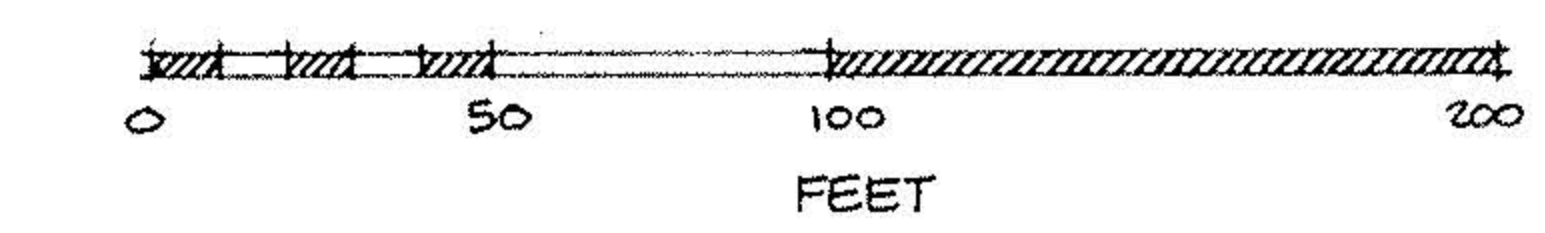

20245
 APPROVED
 LORAIN CO.
 MAP DEPT.
 DATE 2-10-93
 PAGE 15-00-082-B
 BY FRANCIS
 VOID AFTER 20245

BOUNDARY SURVEY
 OF PART OF LAGRANGE TOWNSHIP ORIG. LOTS 82 & 99
 TOWNSHIP OF LAGRANGE COUNTY OF LORAIN STATE OF OHIO

SCALE: 1" = 60'
 SEPT. 15, 1992
 REV. DEC. 7, 1992
 PREPARED BY
KS ASSOCIATES INC.
 ENGINEERS SURVEYORS

David L. Elwell
 REG. SURV. NO. 6333

