

SCALE: 1" = 200'

CARDINAL SURVEYS
PLAT OF SURVEY

PREPARED FOR MR. Ken Kieffer

O. L. #73 LAGRANGE TWP. INDIAN HOLLOW PARCEL
3.0716 ACRES SPLIT FROM 26.6656 ACRES DEED
21.5940 ACRES REMAINING PER DEED

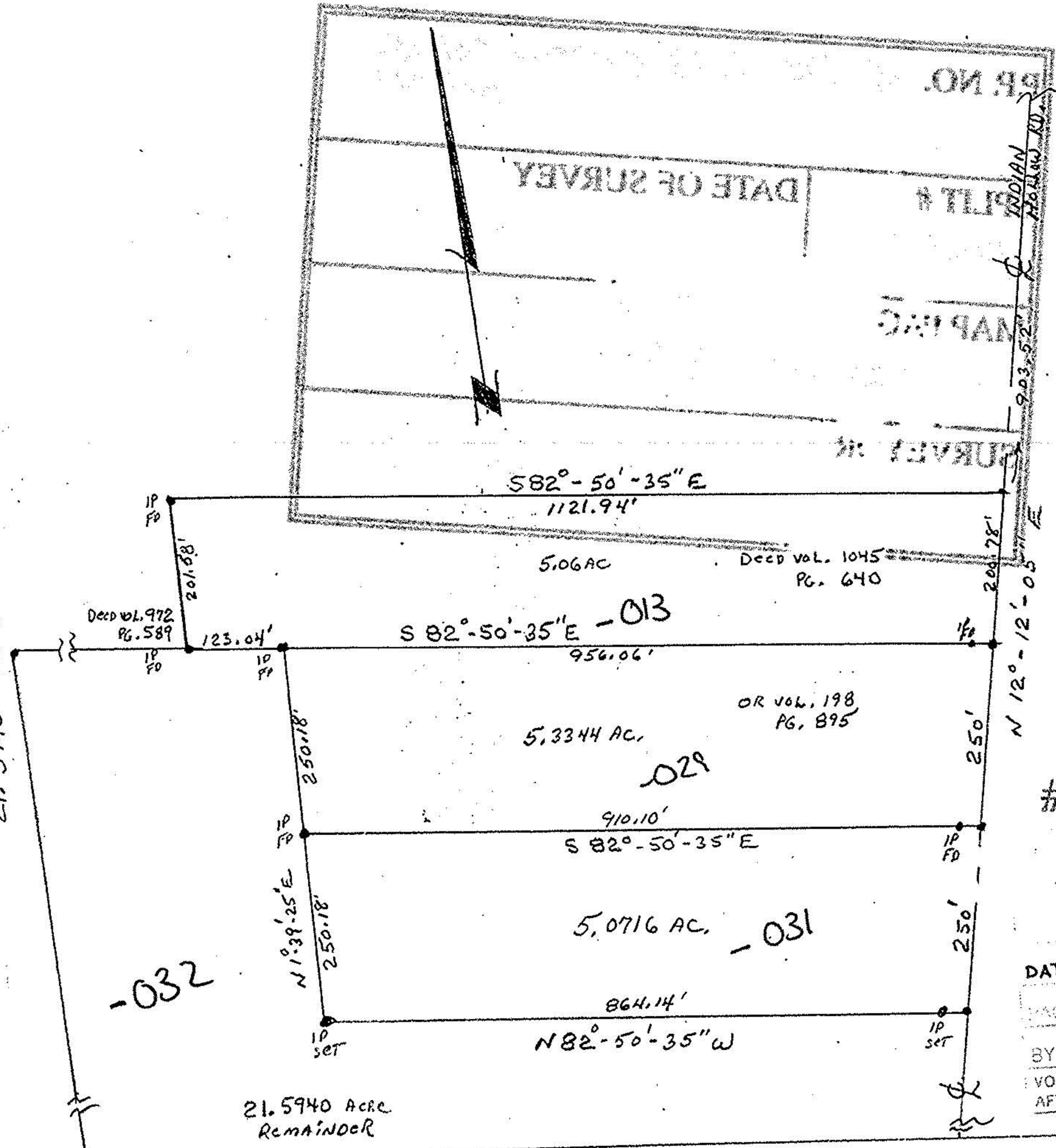

#18866

APPROVED
RAIN CO.
AP DEPT.
DATE 3-6-90
PAGE 15-00-073 A B
BY CAROLYN FRANCIS
VOID AFTER # 18866

DATE: Feb. 2, 1990