

12-00-042-000  
17254  
12-00-042-000-663



LAUNDON . SIMON . CAHL & ASSOC. INC.  
CONSULTING ENGINEERS & SURVEYORS  
219 COURT ST. ELYRIA, OHIO 44035

SURVEY FOR:

THE ESTATE OF:  
KAZMERA DUPAKOWSKI

Orig. Lot 42	City of	Date 12-27-86	Scale NONE
Orig. Sec	Village of	Dwn. by R.G.S.	Chkd. by
Tract	County of LORAIN	Job No. 86-1563	F.B.
Township of COLUMBIA	State of OHIO	Printed	

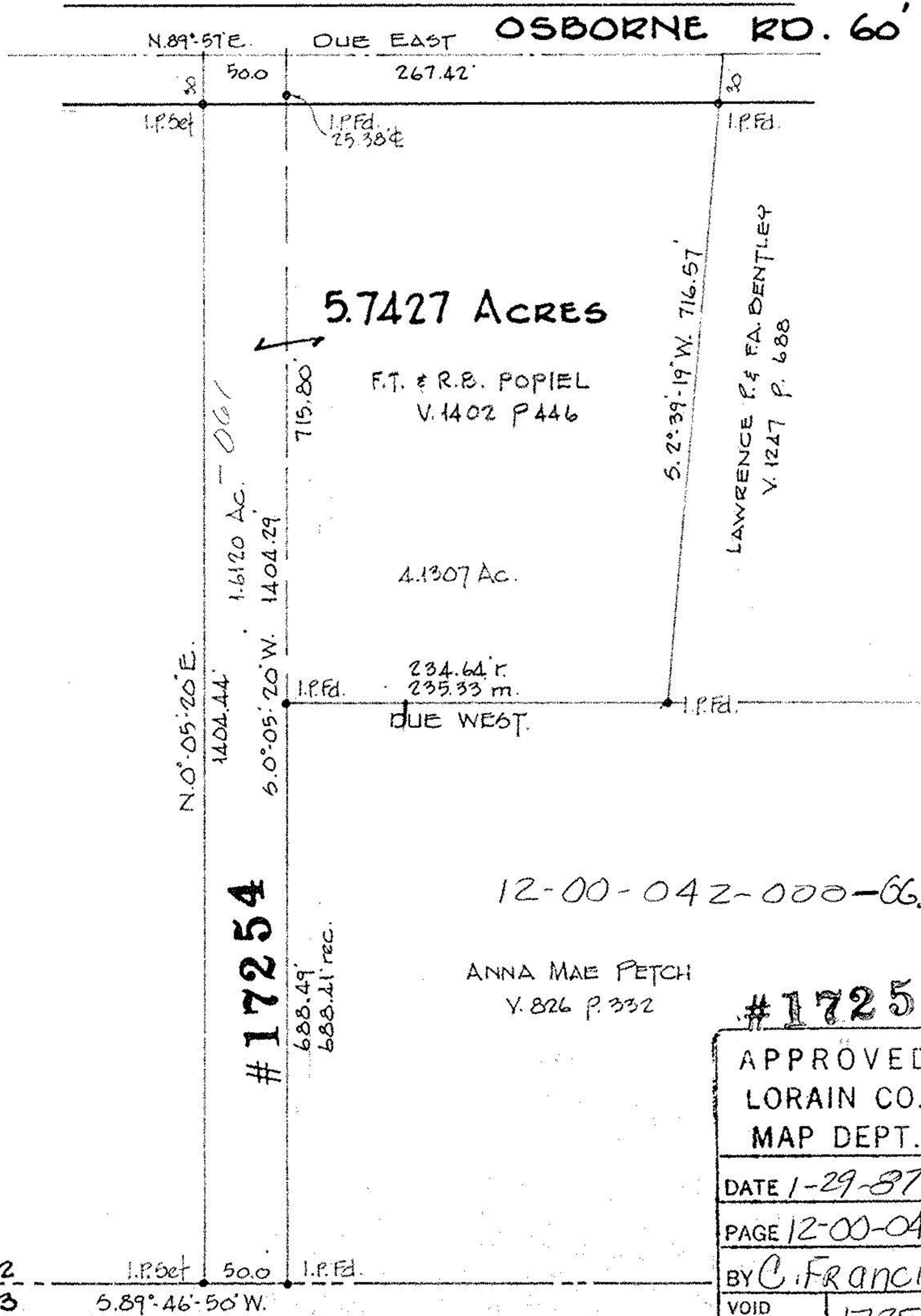

5.7427 ACRES

F.T. & R.B. POPIEL  
V. 1402 P 446

4.1307 Ac.

LAWRENCE P. & FA. DENTLEY  
V. 1247 P. 688

12-00-042-000-663

ANNA MAE PETCH  
V. 826 P. 332

# 17254

# 17254

APPROVED LORAIN CO. MAP DEPT.	
DATE 1-29-87	
PAGE 12-00-042	
BY C. FRANCIS	
VOID AFTER	17254

O.L. 42  
O.L. 43  
I.P.Fd. 50.0 I.P.Fd.  
5.89°-46'-50"W.