

PLAT OF SURVEY

County of LORAIN State of Ohio
 Township COLUMBIA
 Twp. lot B Tr. or Sec. _____
 City or Village _____ Lot _____
 Subdivision _____ Lot _____
 Prop. Owner ARLINE M. WOLF
 Date OCT. 1977 Scale 1"=200'

By. Charles A. Rolling
 REG. OHIO SURVEYOR No. 5569

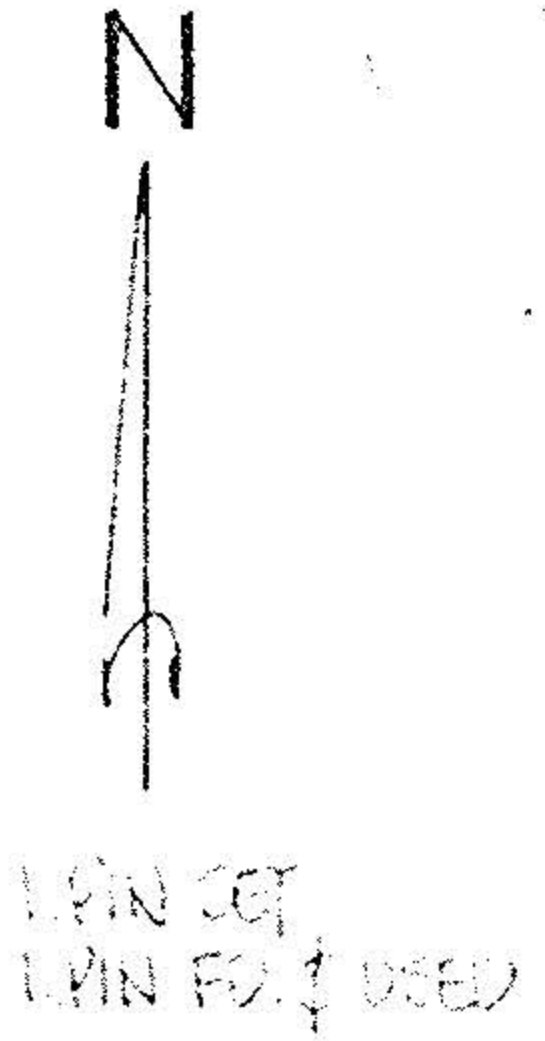
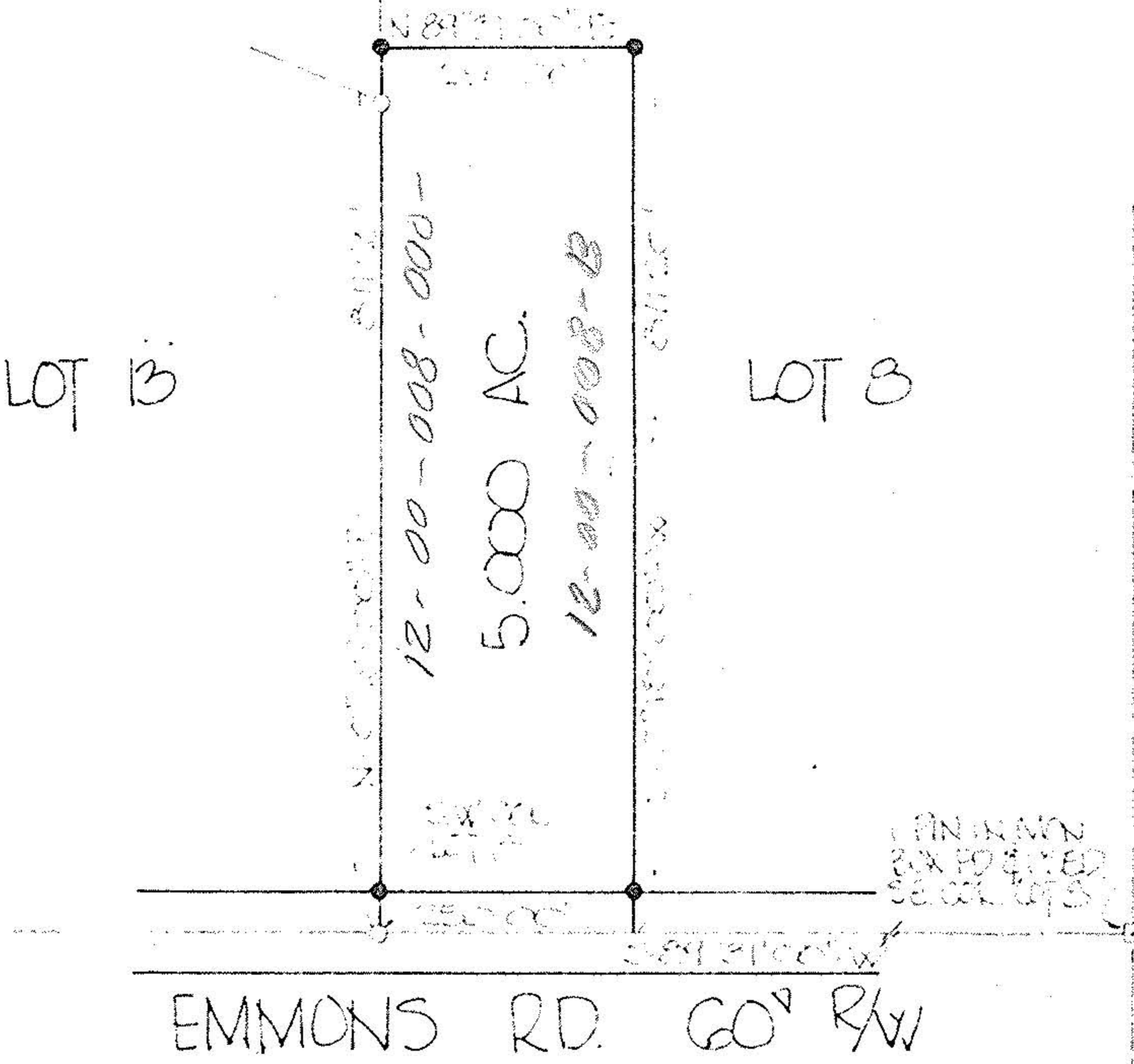

Rolling, Hocevar & Associates, Inc.
 ENGINEERS SURVEYORS
 MEDINA, OHIO 723 - 1828

Project No. 3086