



KLEINOEDER-SCHMIDT

and ASSOCIATES

ENGINEERS — SURVEYORS — CONSULTANTS IN LAND PLANNING

ELYRIA - NORWALK - MEDINA

OHIO

SURVEY

Sublot(s) _____

Subd'n _____

Township COLUMBIA Tract _____

Orig. Lot(s) 10 Sec. _____

County of LORAIN State of Ohio

Corporation _____

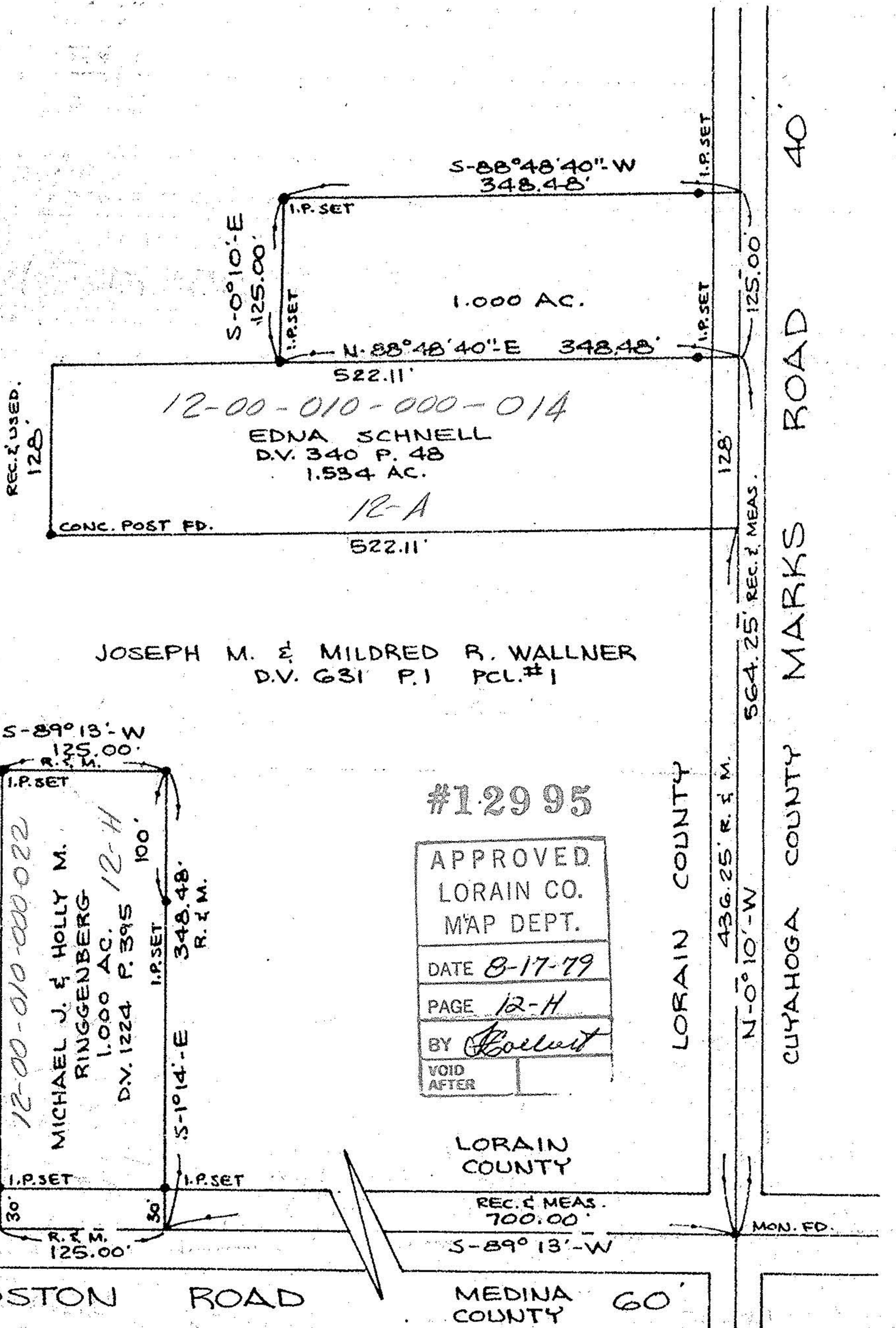

Prepared for: JOSEPH WALLNER
23012 BOSTON ROAD
COLUMBIA STATION, OH.

Scale: 1" = 100'

Date: JULY 13, 1979

Dr. by: *DE*

Job No 79.213