

15-00-000-000

#17878

15-E

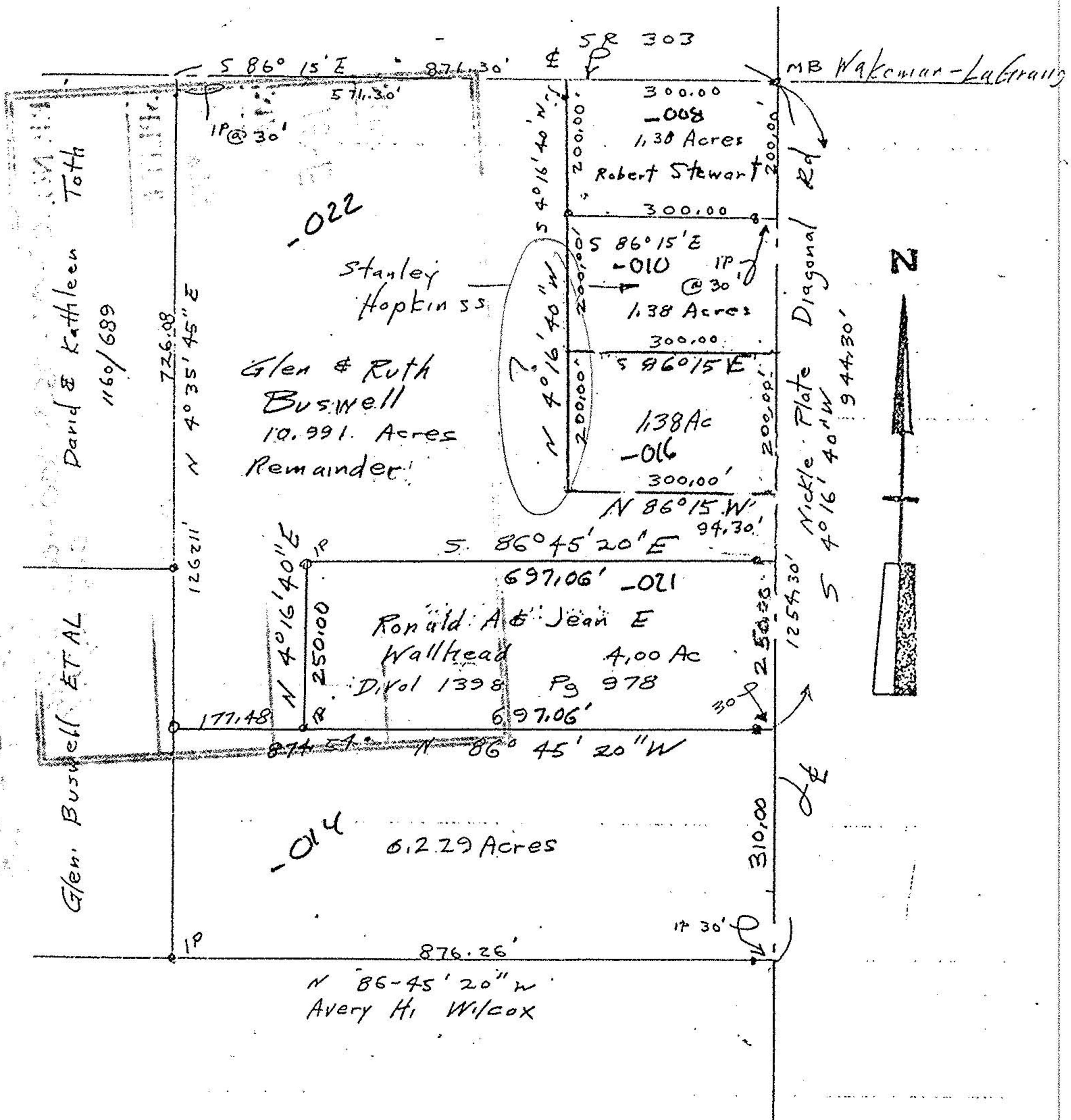

John Poyzewal
Reg Surveyor
#5292

Parcel split
July 1985
4 acre split
April 10, 1986

Survey for Glen Buswell
Part of Original Lot 60
LaGrange Township
Lorain County Ohio
Scale 1" = 200' Mar 31, 1986
February 9, 1988 Mar 25, 1986

1247/173

Remainder doesn't close

L 0.150792
D 2.145011
CI = 1:1694



#17878

APPROVED LORAIN CO. MAP DEPT.	
DATE 3-22-88	
PAGE 15-E	
BY CAROL-FRANCIS	
VOID ALTER	X 17878