

N 89° 55' 03" E  
324.07'

600.00'

WAKEMAN-LAGRANGE-  
RICHFIELD RD. (S.R. 303) 60'

IP  
FD.

IP  
FD.

IP  
SET

RURAL LORAIN COUNTY WATER AUTHORITY  
DEED VOL. 1120, P. 118

0.6.59  
0.7.58

N 1° 11' 30" W 740.70'

10.201 AC. SPLIT

-036

S 1° 11' 30" E 740.70'

IP  
SET

128.55'

IP  
FD.

600.00' S 89° 55' 03" W

IP  
SET

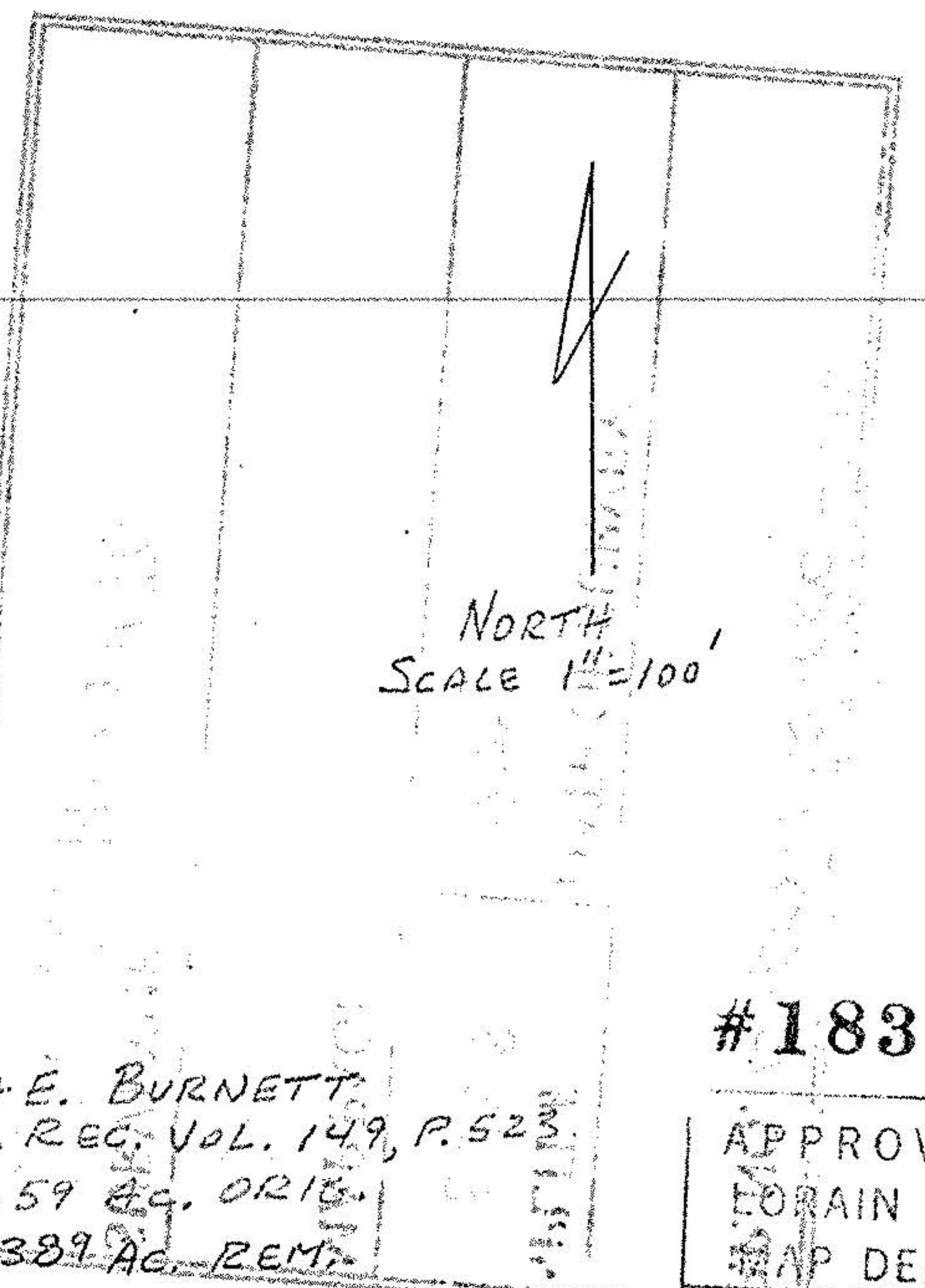

G. + E. BURNETT  
ORIG. REG. VOL. 149, P. 523  
60.59 AC. ORIG.  
50.389 AC. REM.

#18358

APPROVED  
LORAIN CO.  
MAP DEPT.

DATE 3-21-89

PAGE 15-E

BY Carol Francis

VOL METER # 18358



MAP OF SURVEY OF 10.201 AC. SPLIT FOR  
RURAL LORAIN COUNTY WATER AUTHORITY  
D.L. 58 - LAGRANGE TWP. - LORAIN CO.  
3/89 SCALE 1"=100'

JOHN R. HAMILTON  
REG. SURV. #6861