

1500-099-102

#19207

1500-099A

KS ASSOCIATES, INC.  
424 Middle Ave. P.O. Box 89  
ELYRIA, OHIO 44036  
(216) 322-6317

JOB 90-294 S/L 92 PKV  
SHEET NO. \_\_\_\_\_ OF \_\_\_\_\_  
CALCULATED BY \_\_\_\_\_ DATE \_\_\_\_\_  
CHECKED BY \_\_\_\_\_ DATE 7-10-90  
SCALE 1" = 20'

BOUNDARY SURVEY

SUBLOT NO. 92

PHEASANT RUN VILLAGE PHASE 1 - P.V. 27 PP. 16-19

TOWNSHIP OF LAGRANGE COUNTY OF LORAIN STATE OF OHIO

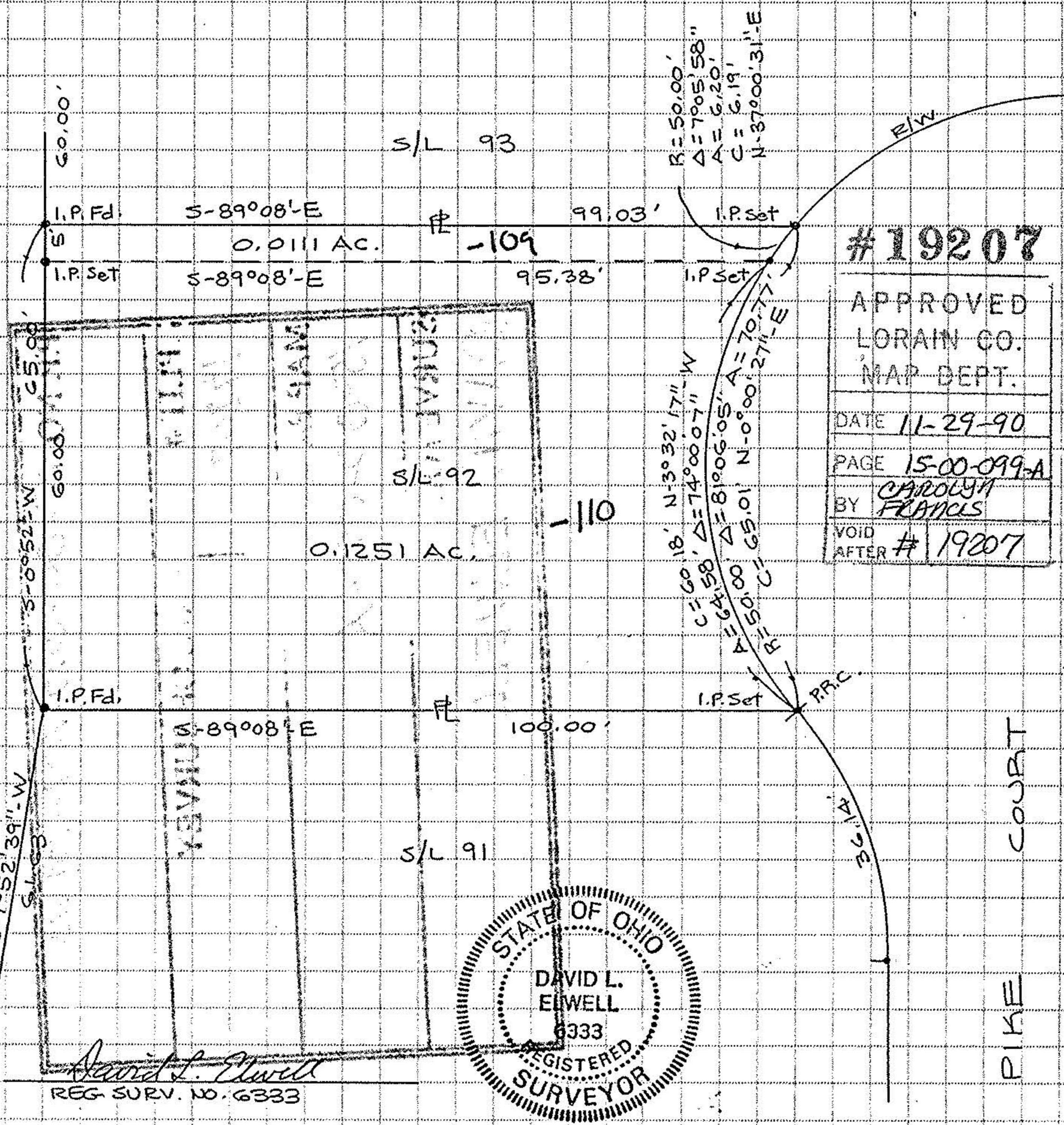

#19207

APPROVED  
LORAIN CO.  
MAP DEPT.

DATE 11-29-90

PAGE 15-00-099-A

BY CAROLYN  
FRANCIS

VOID  
AFTER #19207

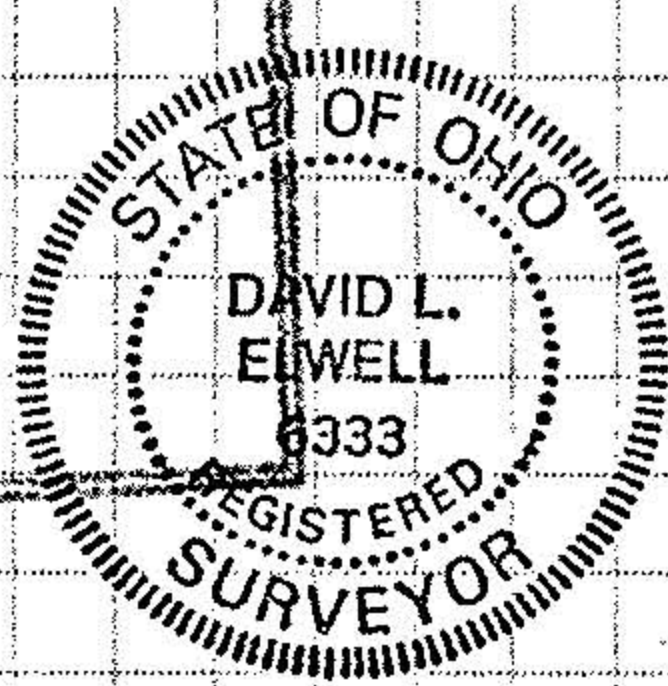

David L. Ewell  
REG. SURV. NO. 6333