

SITUATED IN THE TOWNSHIP OF LaGRANGE,
 COUNTY OF LORAIN AND STATE OF OHIO,
 AND KNOWN AS BEING PART OF ORIGINAL
 LaGRANGE TOWNSHIP LOT NO. 97

SCALE: 1" = 200'

CARDINAL SURVEYS
 PLAT OF SURVEY
 PREPARED FOR REALTY ONE

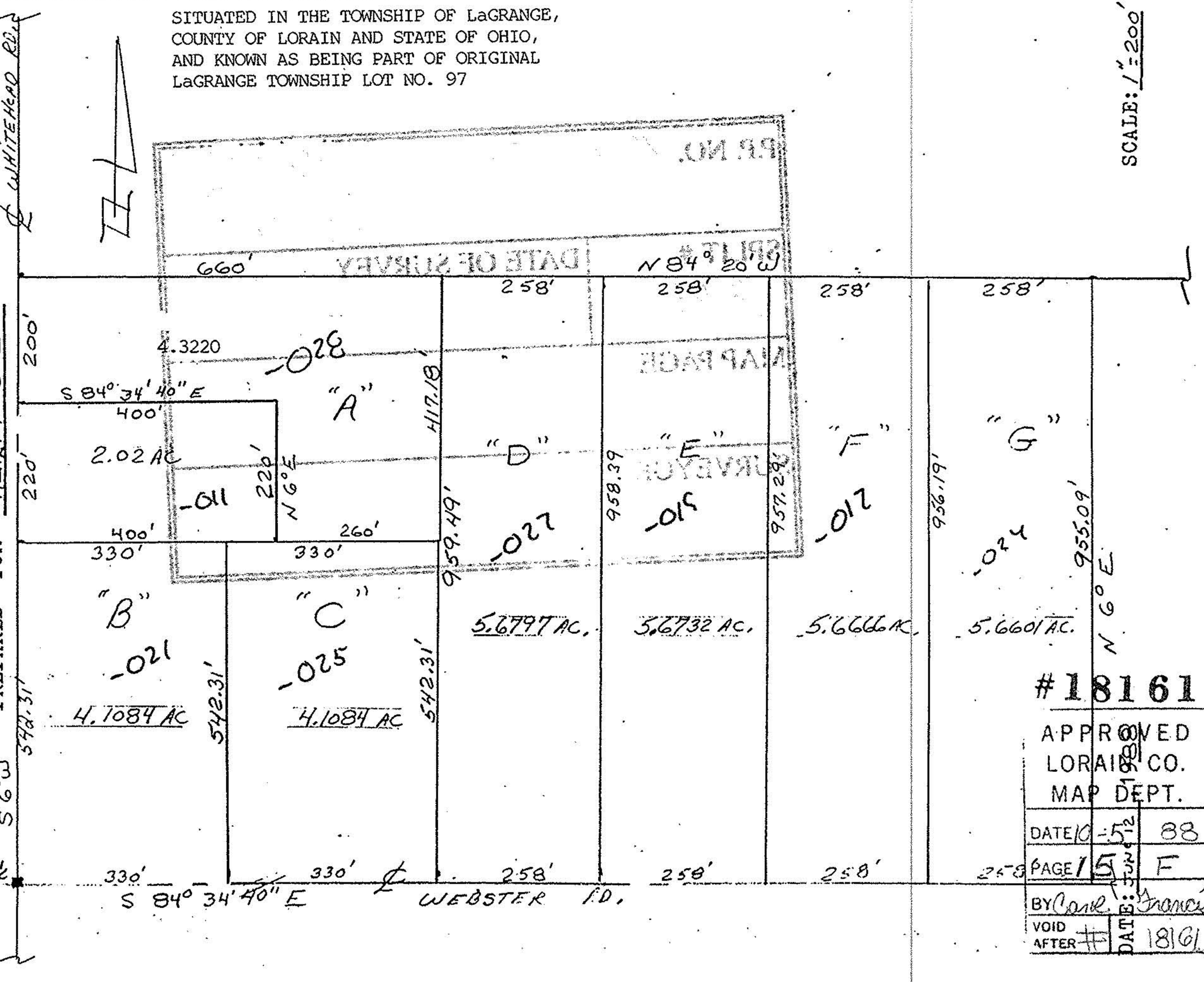

18161
 APPROVED
 LORAIN CO.
 MAP DEPT.
 DATE: 10-5-2 88
 PAGE: 15 F
 BY: Carl Francis
 VOID AFTER # DATE: 18161