

SITUATED IN THE TOWNSHIP OF LaGRANGE,
COUNTY OF LORAIN AND STATE OF OHIO,
AND KNOWN AS BEING PART OF ORIGINAL
LaGRANGE TOWNSHIP, LOT NO. 97.

APPROVED
LORAIN CO.
MAP DEPT.
DATE 10-3-88
PAGE 15-F
BY <i>Conrad Francis</i>
VOID AFTER # 18151

SCALE: 1" = 200'

CARDINAL SURVEYS
PLAT OF
PREPARED FOR
REALTY ONE

WHITEHEAD RD.

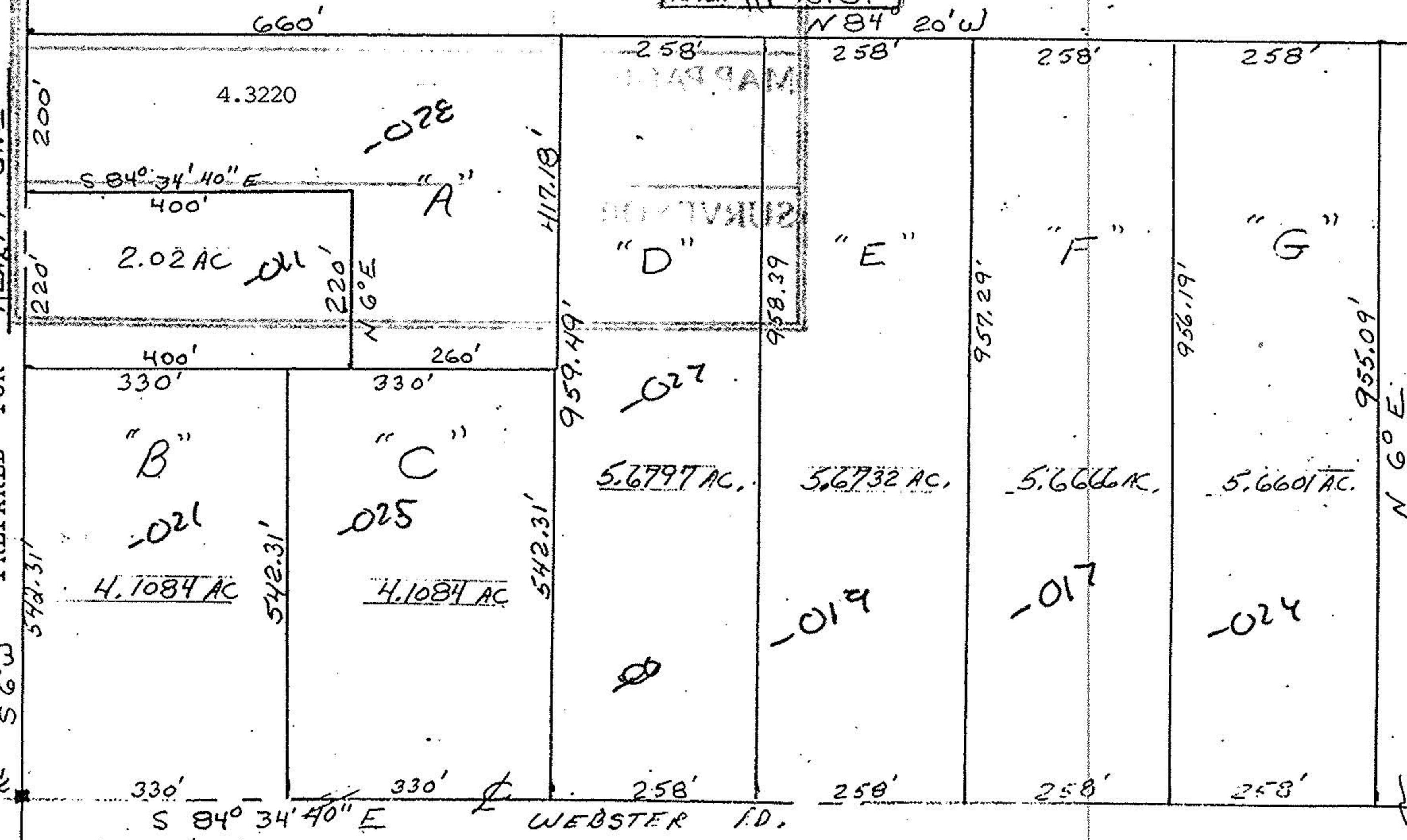

DATE: JUNE 12, 1988