

PARSONS ROAD

CARLISLE TWP
LA GRANGE TWP

N89°29'59"E
801.48

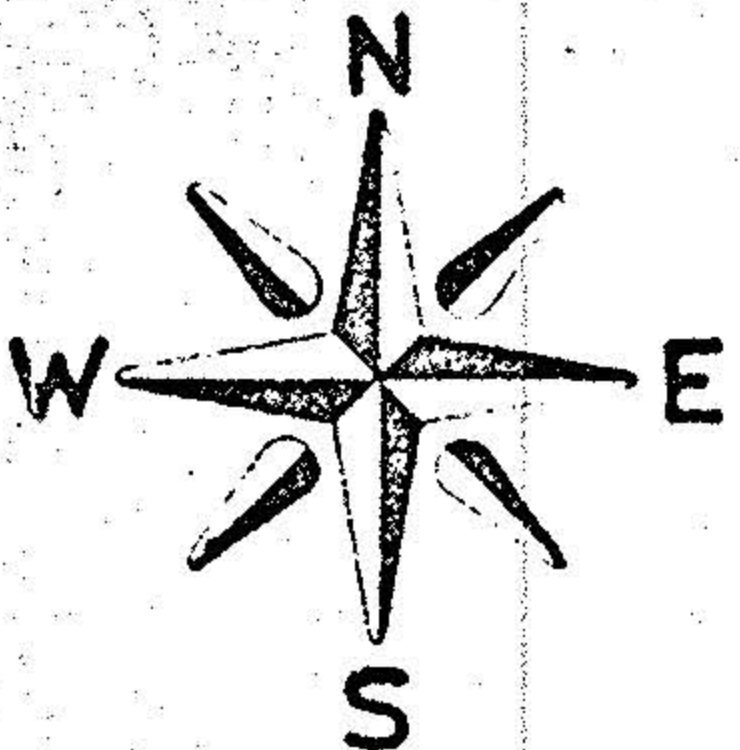
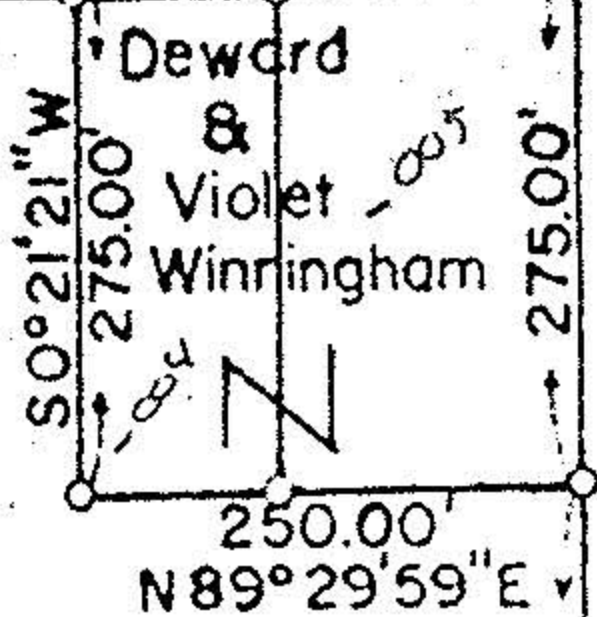

P.P. NO. 15-00-007-000-028, 004, 005	
SPLIT #	DATE OF SURVEY Sept '76
MAP PAGE 15-C	
SURVEYOR John A. BAMBECK & ASSOC.	

LOT 6
LOT 7

Frank Jr. & Hilde Mohr
Vol. 1128, Pg. 157

Raymond E. Long

16.424 Ac.

- LEGEND
- I.P. Set
 - I.P. Found
 - Monument

N0°21'21"E
1741.25

1469.38'
S0°21'21"W

-028

S89°53'50"W
449.96'



Norman J. & Virginia R. Rabria Vol. 537 Pg. 600

LOT NO: 7	Tr. or Sec:
TOWNSHIP: LA GRANGE	
COUNTY: LORAIN	STATE: OHIO
OWNER: FRANK JR. & HILDE MOHR	
DATE: SEPT., 1976	SCALE: 1" = 200'
JOHN A. BAMBECK & ASSOCIATES, INC. 991 MEDINA ROAD, MEDINA, OHIO, 44256 Telephone: 216-239-1001	
PROJECT NO. 76-465	

15-00-007-000

15-C

15-C

15-00-007-000-028