

TO & ROCKY RIVER

TO & ROCKY RIVER

P.P. # 12-00-046-000-016  
 P.P. # 12-00-035-101-005  
 PETER F. & NORA J. WIESER  
 MAY 31, 1973  
 VOL. 1083, PAGE 338

CLDEN H. & HARRIET BISHOP  
 P.P. # 12-00-035-101-006

SUSAN A. SZABO  
 P.P. # 12-00-035-101-007

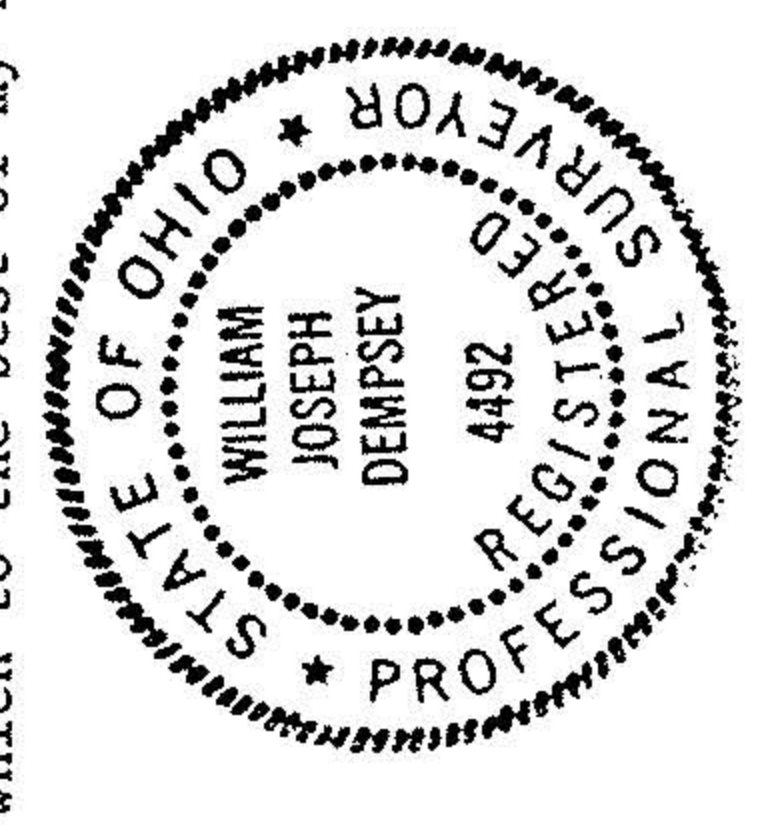

**Dempsey & Associates, Inc.**  
 Professional Land Surveyors  
 3657 West 117th St. 216 252-1800  
 CLEVELAND, OHIO 44111

William J. Dempsey, P.S.  
 Professional Surveyor No. 4492  
 Scale 1" = 60' \*\*\* May 24, 1989

Dimensions are shown in feet and decimals. Iron monuments were found or set at all points indicated, which to the best of my knowledge and belief are correct.

PARTITION for

PETER F. ...  
 Being a part of Original Columbia Township Lot No. 35, in the County of Lorain and State of Ohio.

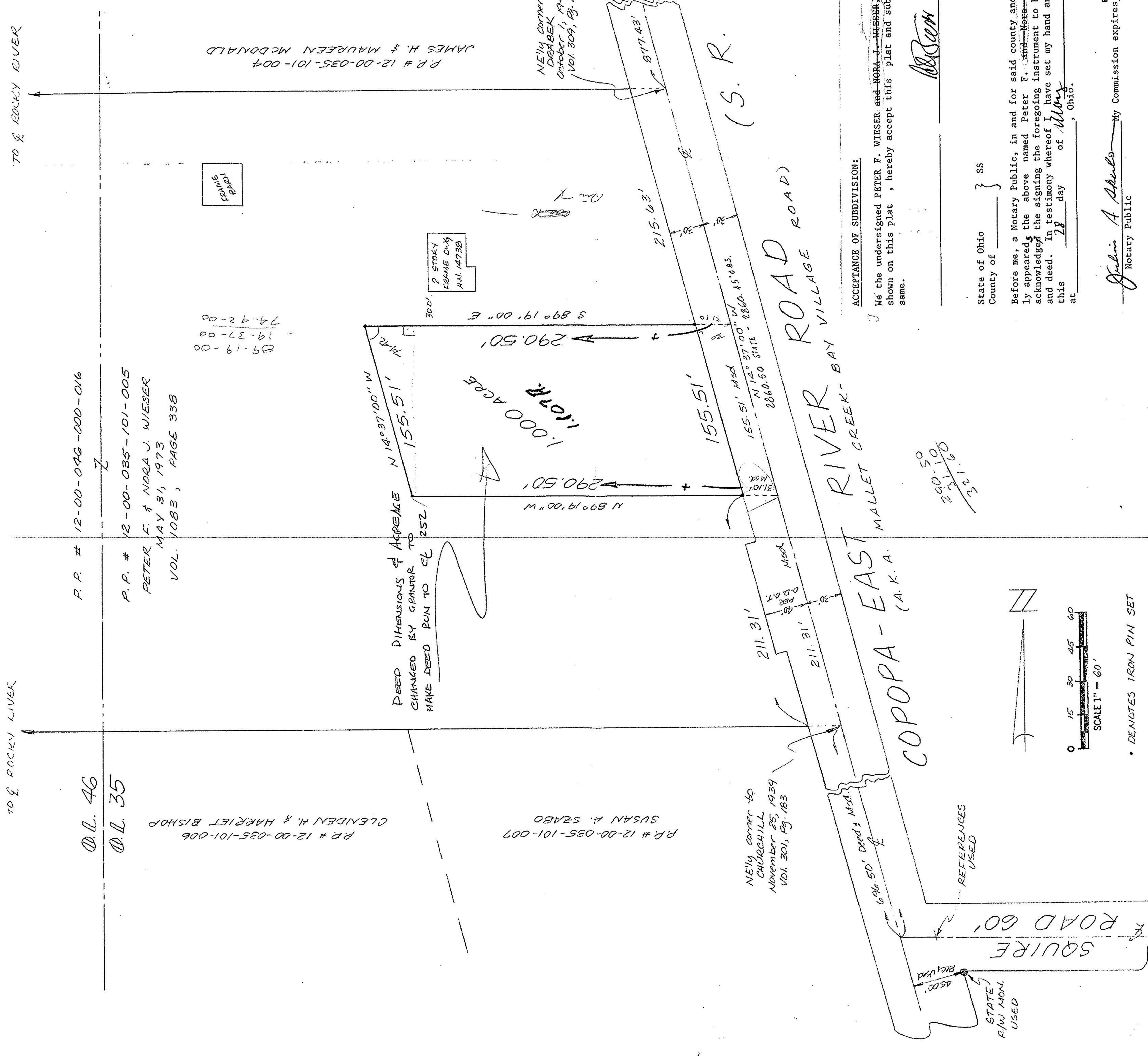

STATE ROUTE 82

#18462

APPROVED  
 LORAIN CO.  
 MAP DEPT.  
 DATE 5-31-89  
 PAGE 12-00-035A  
 BY CAROLYN FRANCIS  
 VOID AFTER #18462

12-00-035-101-

APPROVALS:

This plat is approved by \_\_\_\_\_ day of \_\_\_\_\_, 1989.

ACCEPTANCE OF SUBDIVISION:

We the undersigned PETER F. WIESER and NORA J. WIESER, owners of land shown on this plat, hereby accept this plat and subdivision of the same.

*[Signature]*

Signature

State of Ohio }  
 County of \_\_\_\_\_ } SS

Before me, a Notary Public, in and for said county and state personally appeared, the above named Peter F. Wieser, who acknowledged the signing the foregoing instrument to be his free act and deed. In testimony whereof I have set my hand and official seal this 28 day of May, 1989, at \_\_\_\_\_, Ohio.

JULIUS A. SKERLAN, Notary Public  
 For the State of Ohio - Cuyahoga County  
 My Commission expires May 19, 1994

*[Signature]*  
 Notary Public

APPROVAL BY PLANNING COMMISSION:

The \_\_\_\_\_ Planning Commission hereby certifies that the final plat shown hereon meets all requirements of the Subdivision Regulations of Lorain County, and therefore agrees that this plat is suitable for recording.

Signature \_\_\_\_\_  
 Date \_\_\_\_\_, 1989

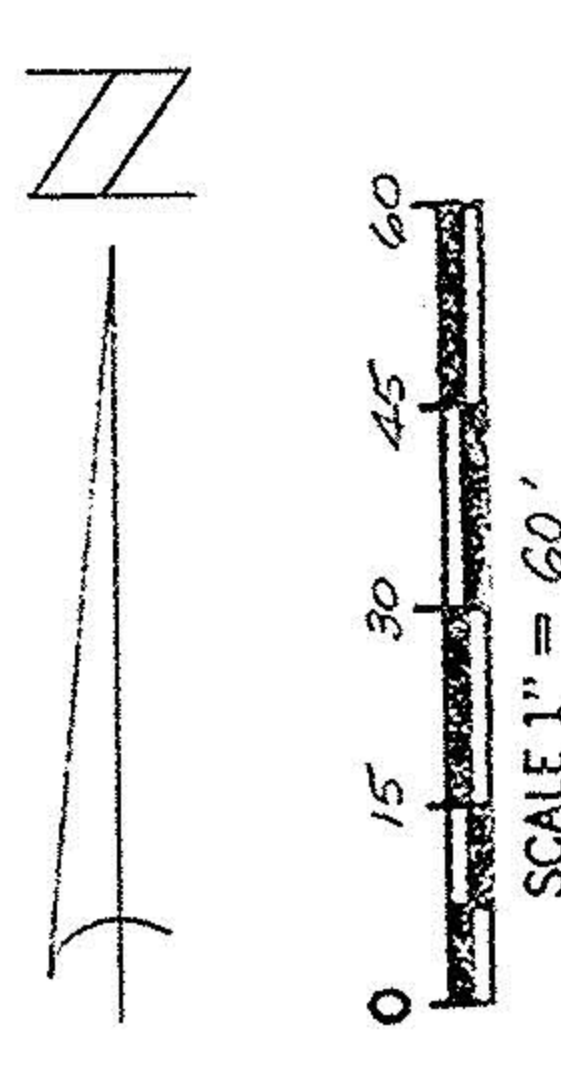

• DENOTES IRON PIN SET

0-3804  
 MAP NO. 1651  
 F.B. 206, Pg. 53+