

SITUATED IN THE TOWNSHIP OF LaGRANGE,  
 COUNTY OF LORAIN AND STATE OF OHIO  
 AND KNOWN AS BEING PART OF ORIGINAL  
 LaGRANGE TOWNSHIP LOT NO. 97

SCALE: 1" = 200'

CARDINAL SURVEYS  
 PLAT OF SURVEY  
 PREPARED FOR REALTY ONE

#18226

APPROVED  
 LORAIN CO.  
 MAP DEPT.  
 DATE 11-22-88  
 PAGE 15-F  
 BY T-McNair  
 VOID AFTER

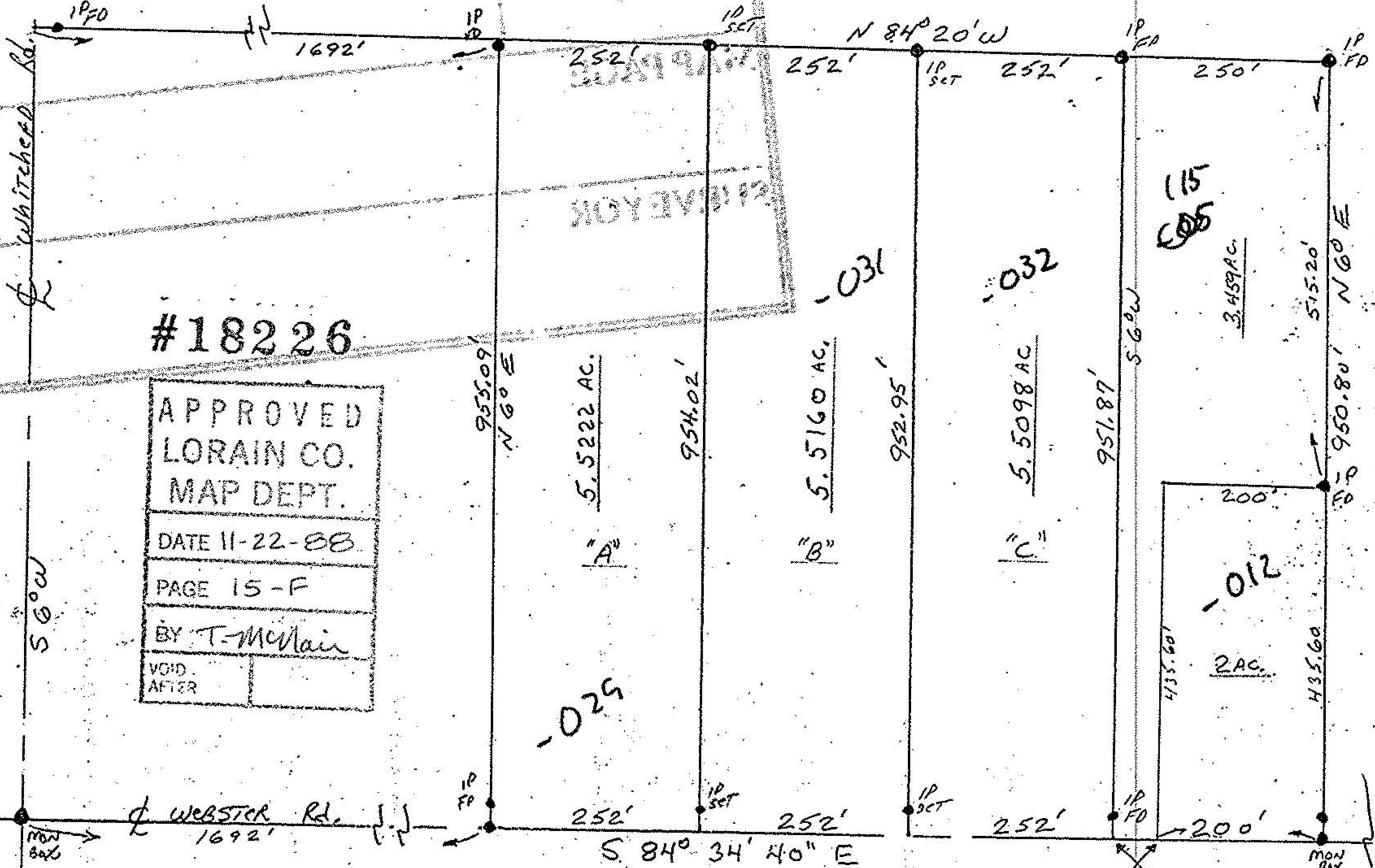

DATE: Sept. 17, 1988