

PLAT OF SURVEY FOR #11227
 DONALD K. & GERALDINE A. BODEN 15-4

ORIGINAL LOT 91 LAGRANGE TOWNSHIP
 LORAIN COUNTY OHIO

SCALE: 1"=100' DECEMBER 1971 & NOVEMBER 1977

Gary E. Penfound Reg. Surveyor No. 4457

Lester & Olga Kolozy D. Vol. 336 Pg. 543

15-00-091-000
 15-06-91

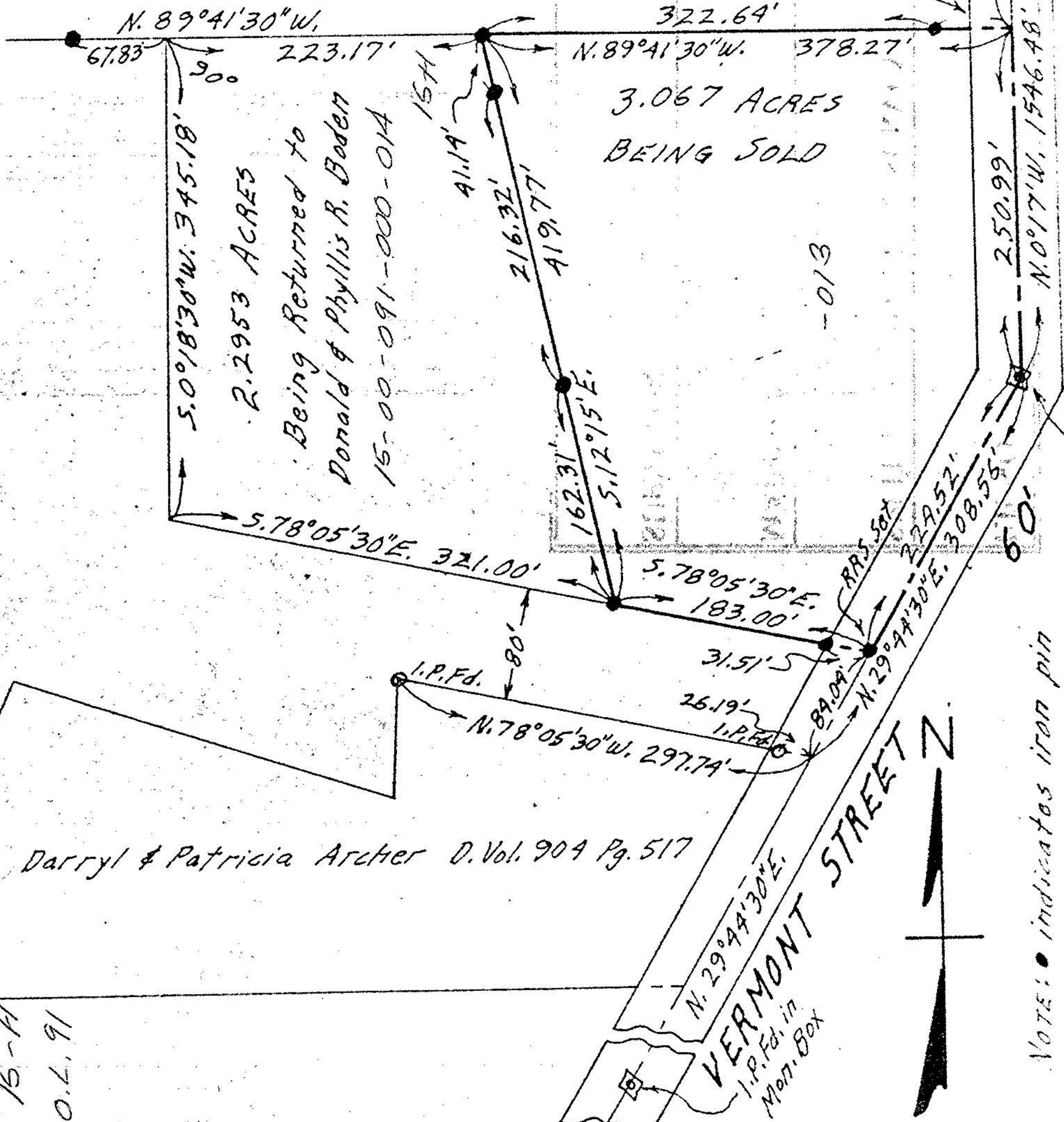

3.067 ACRES
 BEING SOLD

2.2953 ACRES
 Being Returned to
 Donald & Phyllis R. Boden
 15-00-091-000-01A

Darryl & Patricia Archer D. Vol. 904 Pg. 517

15-4
 O.L. 91

Kolozy Deed
 1295.19'

I.P.Fd. in
 Mon. Box

I.P.Fd. in
 Mon. Box

NOTE: • indicates iron pin
 set unless otherwise designated.

VERMONT STREET
 N. 29° 44' 30" E.
 I.P.Fd. in
 Mon. Box