

FOR TWO PARCELS IN THIS AREA, SEE DETAIL @ BOTTOM RIGHT.

P.P. NO. 15-000-082-000-011
 15-00-055-105-

SPLIT #	DATE OF SURVEY
15434	
MAP PAGE	
15-E 15-00-099-B	
SURVEYOR	

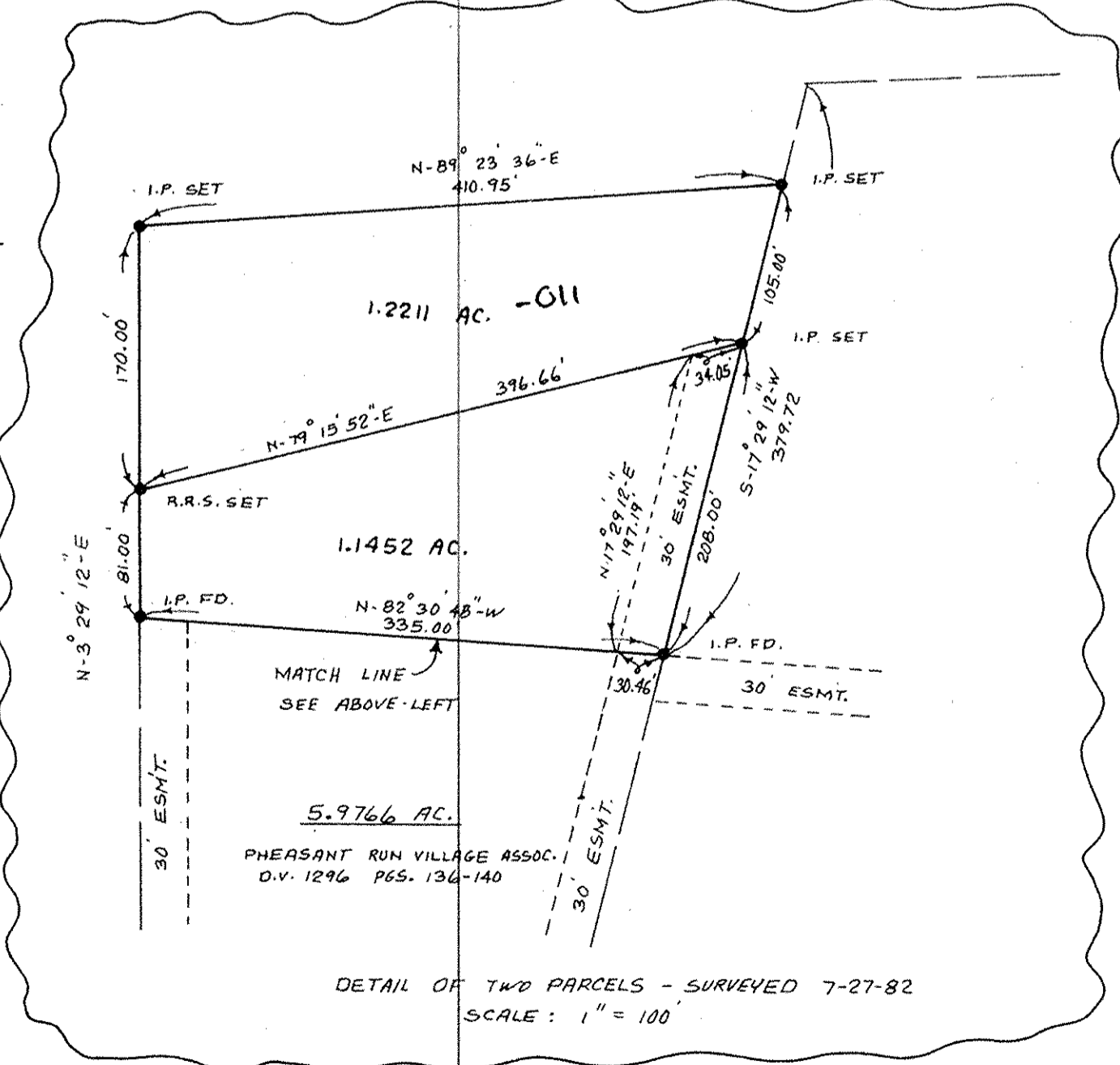

#15434
 APPROVED
 LORAIN CO.
 MAP DEPT.
 DATE 1-23-84
 PAGE 15-E of 15-00-099-B
 J. McLean

No.	Date	Description	By
5	7-30-82	ADD 1.2211 & 1.1452 AC. PCLs. - UPDATE OWNERSHIP OF 5.9766 AC. PCL.	K.V.S.
4	6-1-82	ADD 4.261 AC. PCL., 2.180 AC. PCL., 1.635 AC. PCL.	DE
3	5-14-82	ADD 8.235 AC. PCL. - OMIT 7.319 AC.	DE
2	5-7-82	ADD 7.319 AC. PCL.	DE
1	2-01-82	REVISE TO SHOW & SPLIT OF ESMT. & ADD 5.1 AC. PCL.	DE

PROJECT
BOUNDARY SURVEY
 PART OF ORIGINAL LAGRANGE TWP. LOT N° 82 & 83
 COUNTY OF LORAIN STATE OF OHIO

PREPARED FOR:
H.B.S. INC.

Drawn by: K.V.S.
 Checked by:
 App. by:
 Scale: 1" = 60'
 Date: JAN. 26, 1982

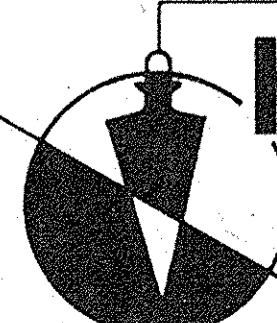
KLEINOEDER-SCHMIDT
 and ASSOCIATES
 ENGINEERS — SURVEYORS — CONSULTANTS IN LAND PLANNING
 ELYRIA - NORWALK - MEDINA OHIO

REFERENCES	SHEET NO.	JOB NO.
P.V. 27 P. 16-19	1 of 1	67-17