

PLAT OF BOUNDARY SURVEY

JOHN WALKO

PART OF ORIGINAL LOTS 64 & 77

LAGRANGE TOWNSHIP, LORAIN COUNTY, OHIO

P.P. NO. 15-60-064-000-005

15-00-077-000-002

SPLIT #

DATE OF SURVEY

#0401035-D

12/03

MAP PAGE

15-00-064-B

SURVEYOR

Alex Kelsner

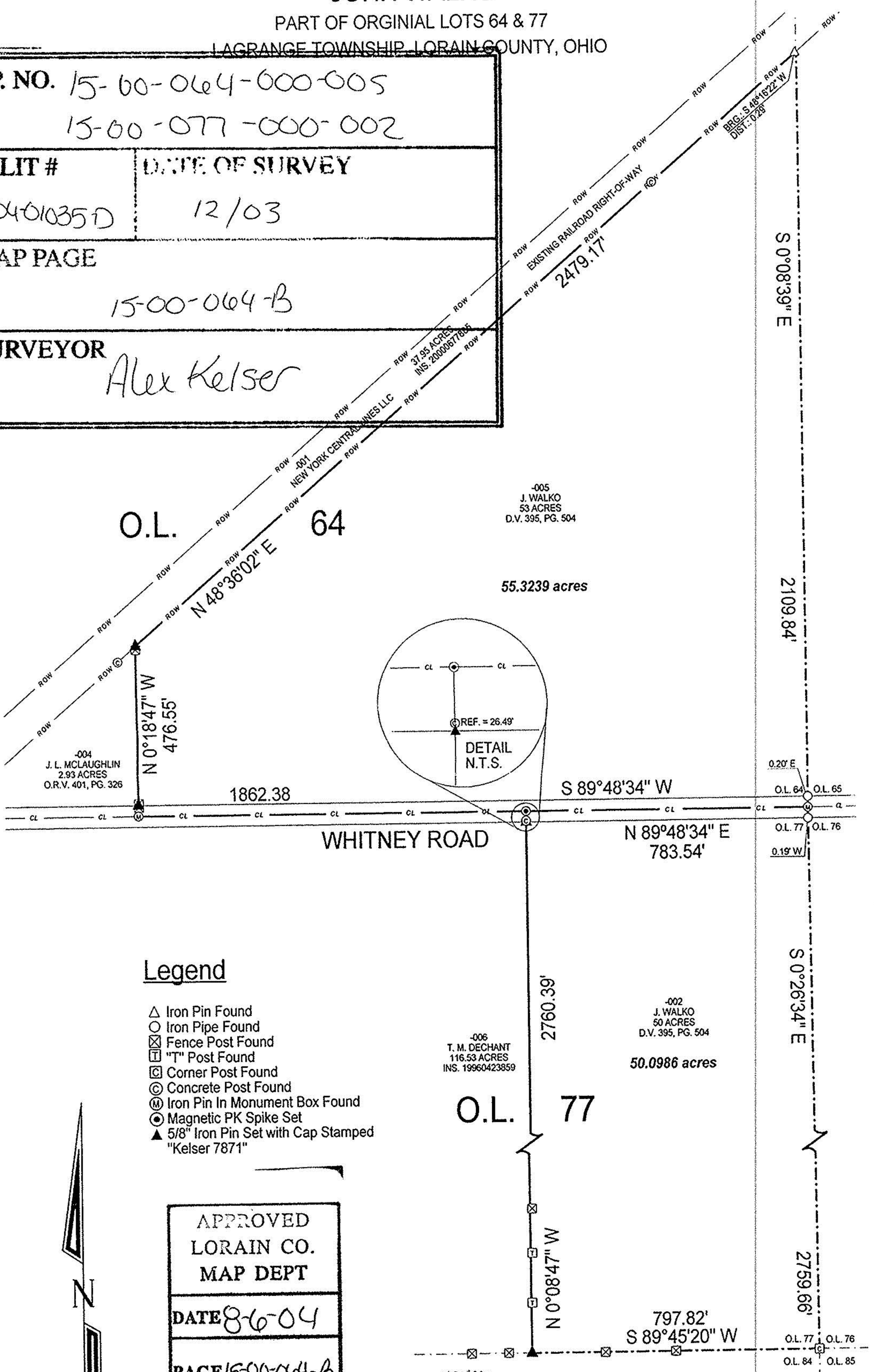

Legend

- △ Iron Pin Found
- Iron Pipe Found
- ⊗ Fence Post Found
- ⊕ "T" Post Found
- ⊠ Corner Post Found
- ⊙ Concrete Post Found
- ⊕ Iron Pin In Monument Box Found
- ⊙ Magnetic PK Spike Set
- ▲ 5/8" Iron Pin Set with Cap Stamped "Kelsner 7871"



APPROVED
LORAIN CO.
MAP DEPT

DATE 8-6-04

PAGE 15-00-064-B

BY J. Holland

#04-01035-D

SCALE 1"=300'

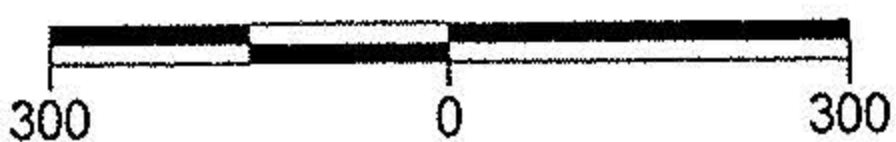

ALL REFERENCES SET AT 30.00'

LAUNDON • SIMON • KELSER & ASSOC., INC.

PROFESSIONAL LAND SURVEYORS

110 MIDDLE AVE. • ELYRIA, OHIO • 44035

PHONE (440) 322-7625

Alex Kelsner

RLS #7871

DATE:	12/18/03
JOB NO.:	03-3663 REF. 02-3426 & 02-3421