

21-F

17446

21-02-018-000  
-012

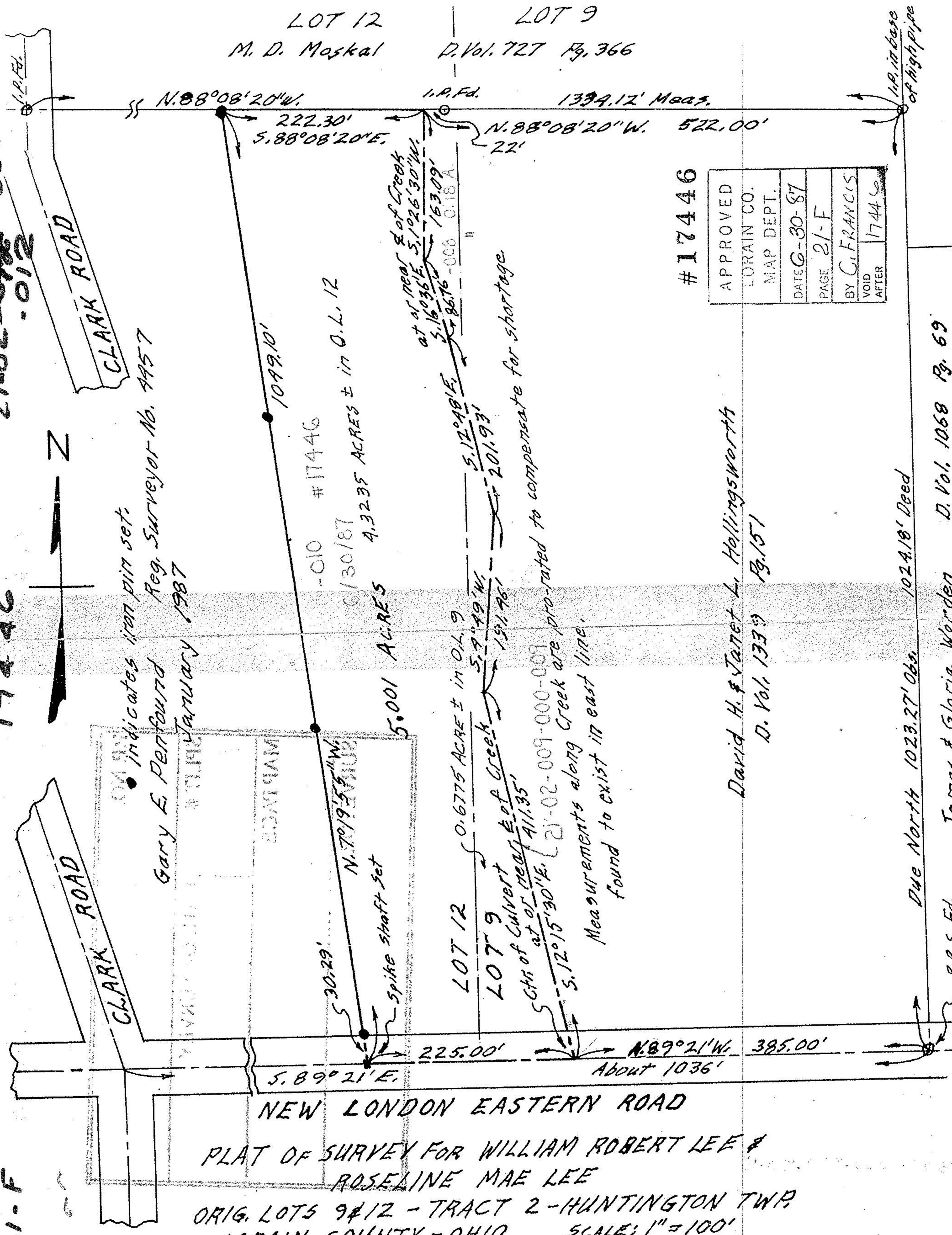

LOT 12  
M. D. Moskal

LOT 9  
D. Vol. 727 Pg. 366

N. 88° 08' 20" W. 222.30'  
S. 88° 08' 20" E. 522.00'

CLARK ROAD  
Gary E. Penfound  
Reg. Surveyor No. 4957  
January 1987

1099.10'  
-010 #17446  
6/30/87  
4.3235 ACRES ± in O.L. 12

LOT 12  
5.9° 49' W.  
191.95'

LOT 9  
5.12° 49' E.  
201.93'

at or near E of Creek  
S. 16° 36' E. 5126.30' W.  
S. 16° 36' E. 163.09'  
S. 86.76° - 008 0.18 A.

APPROVED
LORAIN CO.
MAP DEPT.
DATE 6-30-87
PAGE 21-F
BY C. FRANCIS
VOID AFTER 17446

#17446

David H. & Janet L. Hollingsworth  
D. Vol. 1339 Pg. 151

Due North 1023.27' Obs.  
1024.18' Deed

R.R.S. Fd. James & Gloria Worden  
D. Vol. 1068 Pg. 69

PLAT OF SURVEY FOR WILLIAM ROBERT LEE &  
ROSELINE MAE LEE  
ORIG. LOTS 9 & 12 - TRACT 2 - HUNTINGTON TWP.  
LORAIN COUNTY - OHIO  
SCALE: 1" = 100'

1/4" in base  
of high pipe