

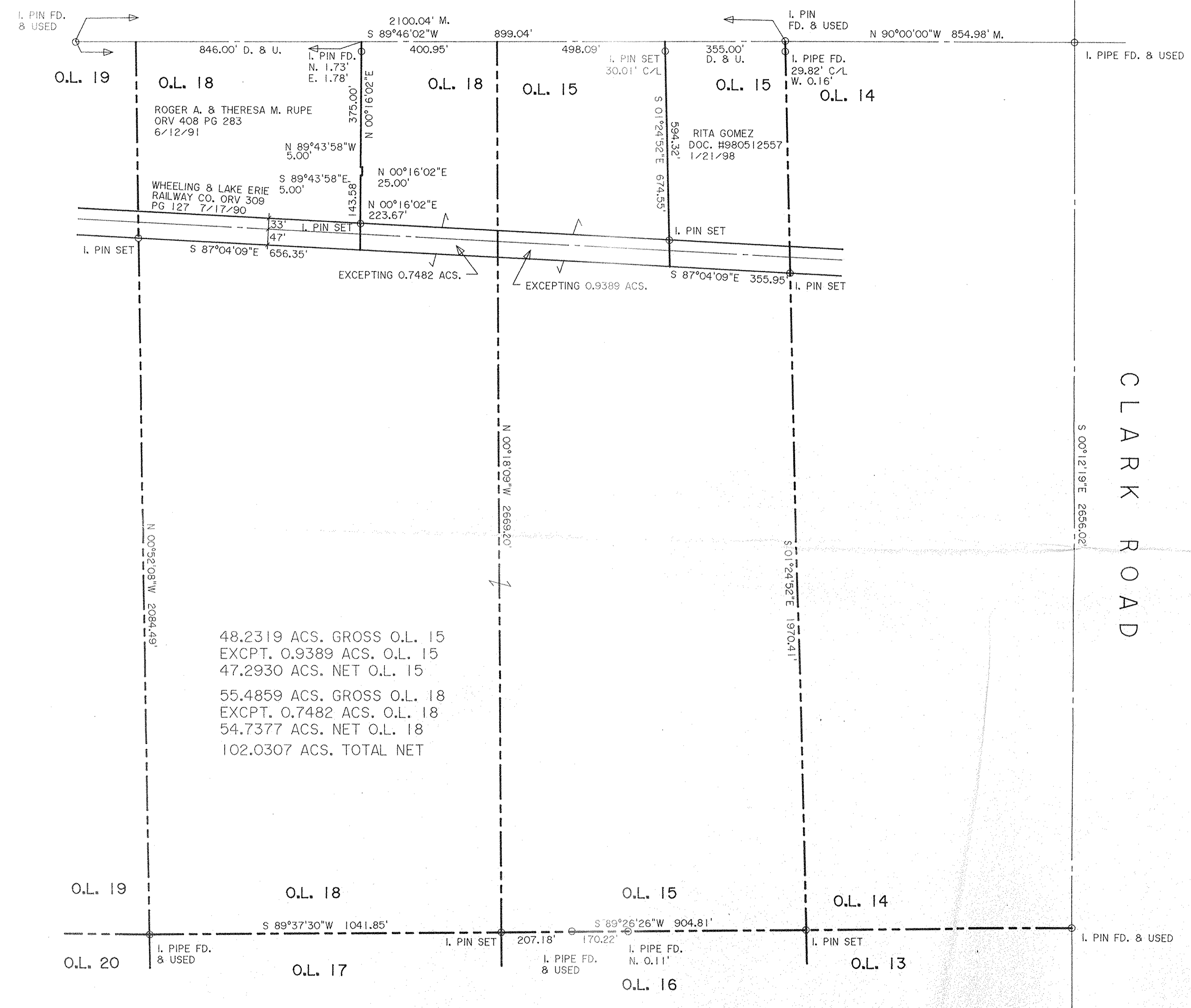

STEWART ROAD

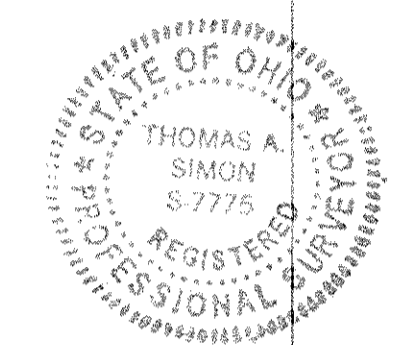

DIMENSIONS SHOWN ON THIS PLAT ARE EXPRESSED IN FEET AND DECIMAL PARTS THEREOF. ALL BEARINGS ARE TO AN ASSUMED MERIDIAN AND ARE USED TO INDICATE ANGLES ONLY. PERMANENT MONUMENTS WERE FOUND OR SET AT ALL POINTS INDICATED HEREON, ALL OF WHICH I CERTIFY TO BE CORRECT.



*T. Simon*  
THOMAS A. SIMON  
REG. PROFESSIONAL SURVEYOR  
NO. S-7775

BASIS OF BEARINGS IS THE CENTERLINE OF STEWART ROAD (NORTH 90°00'00" WEST). IRON PINS SET ARE 5/8" DIAMETER 30" LONG WITH PLASTIC CAPS "T. SIMON, S-7775".

P.P. NO. 21-02-015-000-003	
12-02-018-000-000	
SPLIT #	DATE OF SURVEY
00718-A	6-4-02
MAP PAGE	
21-E	
SURVEYOR	
Thomas A. Simon	

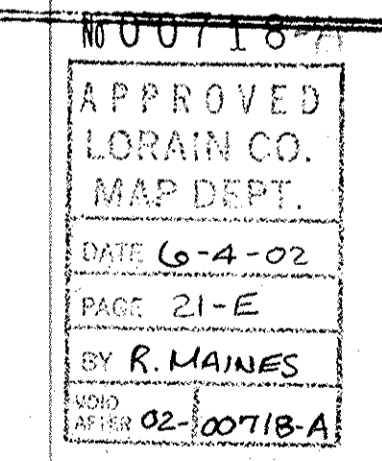

PLAT OF SURVEY FOR JAMES AND FRANCES ROLLIN

BEING KNOWN AS PARTS OF ORIGINAL LOT NOS. 15 AND 18 TRACT 2, HUNTINGTON TOWNSHIP COUNTY OF LORAIN STATE OF OHIO  
MAY, 2002 SCALE: 1" = 200'

P.P. N. 21-02-015-000-003

THOMAS SIMON & ASSOCIATES, INC.  
PROFESSIONAL LAND SURVEYORS  
COBBLESTONE CORNER PROFESSIONAL CENTER  
39049 CENTER RIDGE ROAD  
NORTH RIDGEVILLE, OHIO 44039  
(440) 327-2925  
FAX 327-2964