

21-05-021-000-003
21-A
#18121

21-A

A SURVEY PLAT

SUBDIVIDING A 5.3389 ACRE PARCEL OF LAND FROM PROPERTY NOW OR FORMERLY OWNED BY JOHN K., JR. & JODI L. ROLLIN BEING PART OF LOTS 20 & 21, TRACT 5, IN HUNTINGTON TOWNSHIP, LORAIN COUNTY, OHIO.

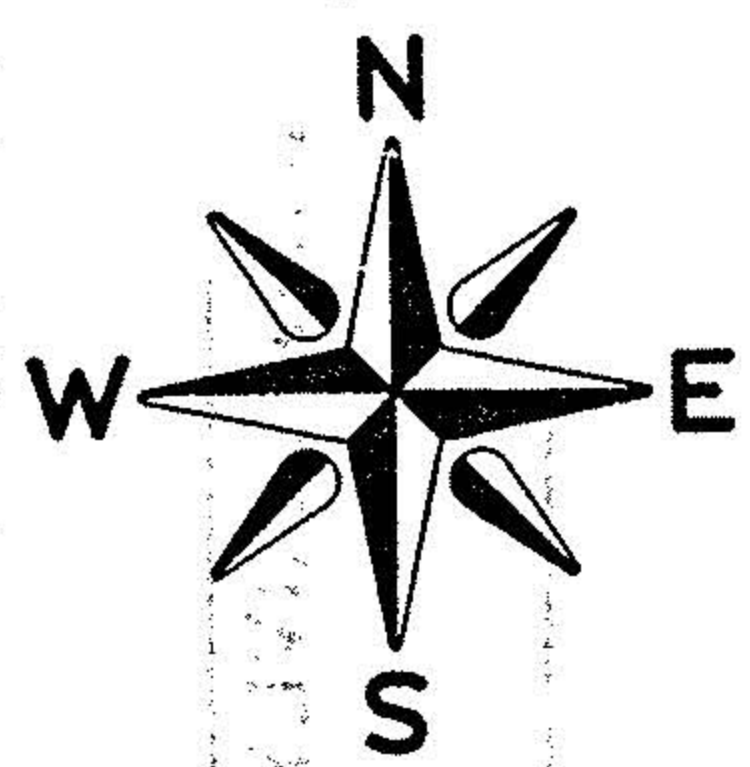

SCALE: 1"=300'

JOHN K., JR. & JODI L. ROLLIN - (DEED VOL. 091 p. 507)

NEW PARCEL CONTAINS:
0.4753 AC. IN LOT 20
4.8636 AC. IN LOT 21
5.3389 ACRES - TOTAL

- 5/8" DIA. REBAR FD. & USED
- 5/8" DIA. REBAR SET WITH CAP STAMPED, "BOREMAN - 6855"
- ✕ RAILROAD SPIKE FD. & USED

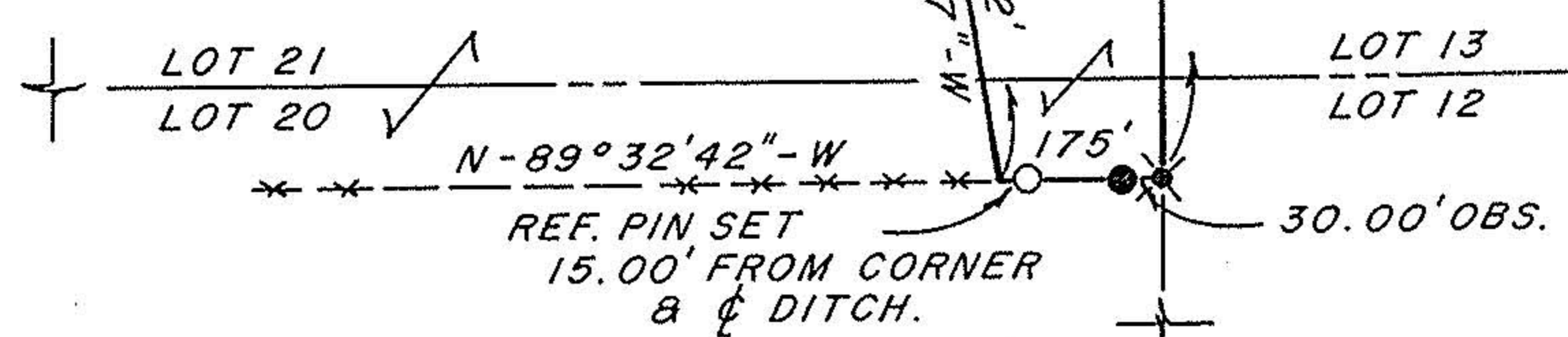

RUSSELL HENDRICKS (DEED VOL. 1372 p. 258)

FREDERICK W. BOREMAN, P.S. REGISTERED SURVEYOR No. 6855 AUGUST 15, 1988

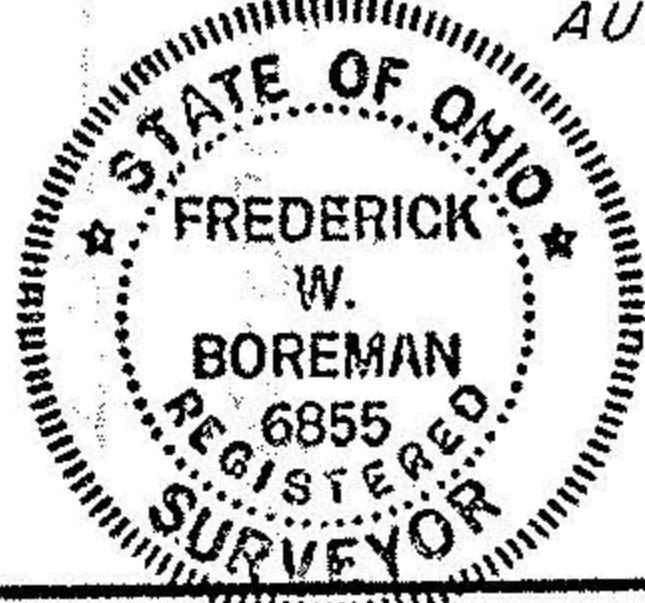

C-42 BURSLEY ROAD

R.R. SPIKE FD. & USED LIES 0.65' SOUTH; 1.05' WEST.

FREDERICK W. BOREMAN, P.S.

P.O. BOX 34, SPENCER, OHIO, 44275

AREA CODE (216) 648-2530

PROJECT No. 88-16

GRIGGS RD. R.R. SPIKE FD. & USED AT N.E. COR. LOT 22.

CLARK ROAD R/W ?

T-65

#18121	
REC. & INTERVIEWED	
CO. FIELD BK. 190	
LORAIN CO	
MAP DEPT	
R.R. SPIKE 9-15 88	
DATE 10" DEEP.	
PAGE 21-A	
BY [Signature]	
VOID AFTER #18121	