

SCALE: 1"=100'

CARDINAL SURVEYS
PLAT OF SURVEY
PREPARED FOR

Ken Kieffer

Q.L. #73 LAGRANGE TWP, INDIAN HOLLOW RD.
5.3344 Acre Split from 32.00 AC.
26.6656 Acre Remaining PIC DEED,

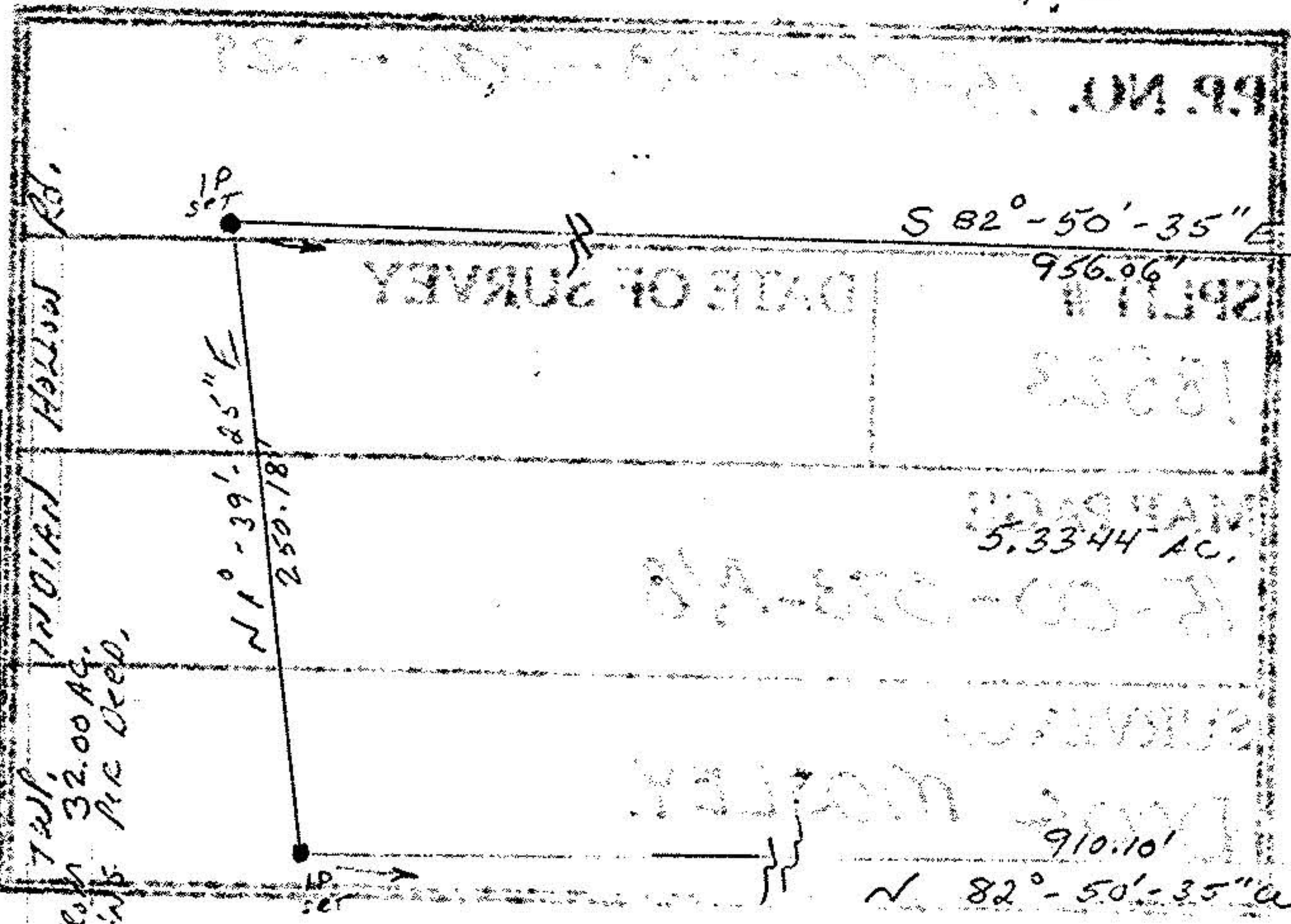

S 82°-50'-35" E

956.06'

N 1°-39'-25" E
250.18'

5.3344 AC.

N 82°-50'-35" W

910.10'

520-

250'

IP SET

N 120°-12'-05" E

IP TO

PX SET



#18523

APPROVED	
LORAIN CO.	
MAP DEPT.	
DATE 7-11-89	
PAGE 15-00-073-A & B	
BY	T. McNamee
VOID AFTER	18523

DATE: June 25, 1989