

PARSONS ROAD

CARLISLE TWP.
LA GRANGE TWP.

N89°29'59"E
801.48

200.00' 100' 150' 30'

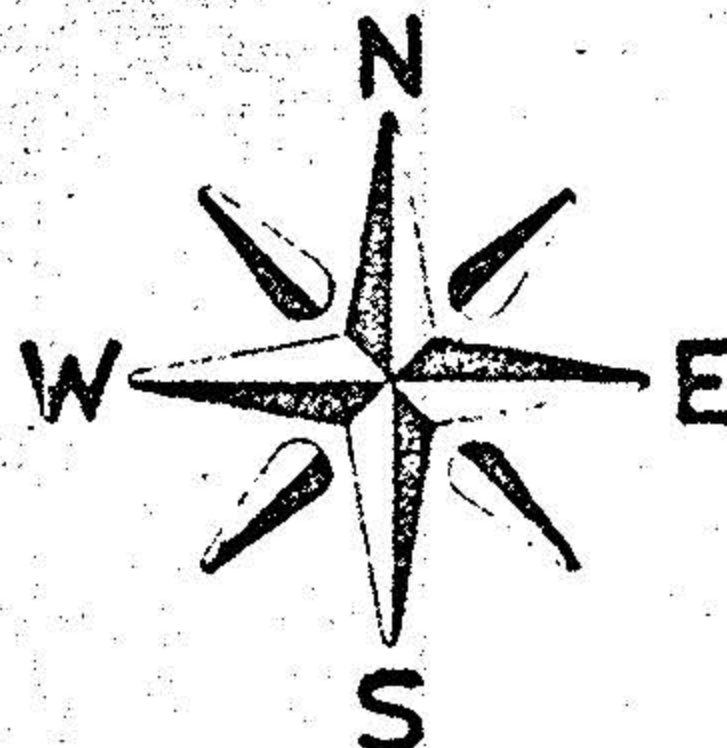
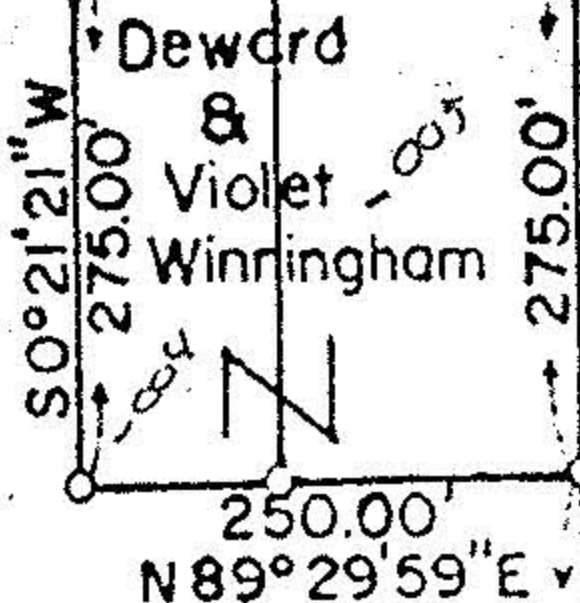

P.P. NO. 15-00-007.000-028, 004, 005

SPLIT #

DATE OF SURVEY

Sept '76

MAP PAGE

15-c

SURVEYOR

John A. BAMBECK & ASSOC.

LOT 6
LOT 7

Frank Jr. & Hilde Mohr
Vol. 1128, Pg. 157

16.424 Ac.

Raymond E. Long

LEGEND

- I.P. Set
- I.P. Found
- Monument

N0°21'21"E
1741.25'

1469.38'
S0°21'21"W

S 89°53'50"W
449.96'

Norman J. & Virginia R. Rabria Vol. 537 Pg. 600



LOT NO: 7

Tr. or Sec:

TOWNSHIP: LA GRANGE

COUNTY: LORAIN STATE: OHIO

OWNER: FRANK JR. & HILDE MOHR

DATE: SEPT, 1976 SCALE: 1" = 200'

JOHN A. BAMBECK & ASSOCIATES, INC.
991 MEDINA ROAD, MEDINA, OHIO, 44256
Telephone: 216-239-1001

PROJECT NO. 76-465

15-00-007-000

15-c

15-00-007-000