



LAUNDON • SIMON • CAHL & ASSOC., INC.
 CONSULTING ENGINEERS & SURVEYORS
 110 MIDDLE AVE., ELYRIA, O. 44035

PARCEL SPLIT FOR:

BOBBY J. & JOANN SMITH

Orig. Lot: 3	City of	Date 10/11/96 Scale 1"=100'
Orig. Sec	Village of	Dwn. by R.G.S. Chkd. by R.C.
Tract	County of LORAIN	Job No. 96-2911 F.B.
Township of LAGRANGE	State of OHIO	Printed

PARSONS RD. 60'

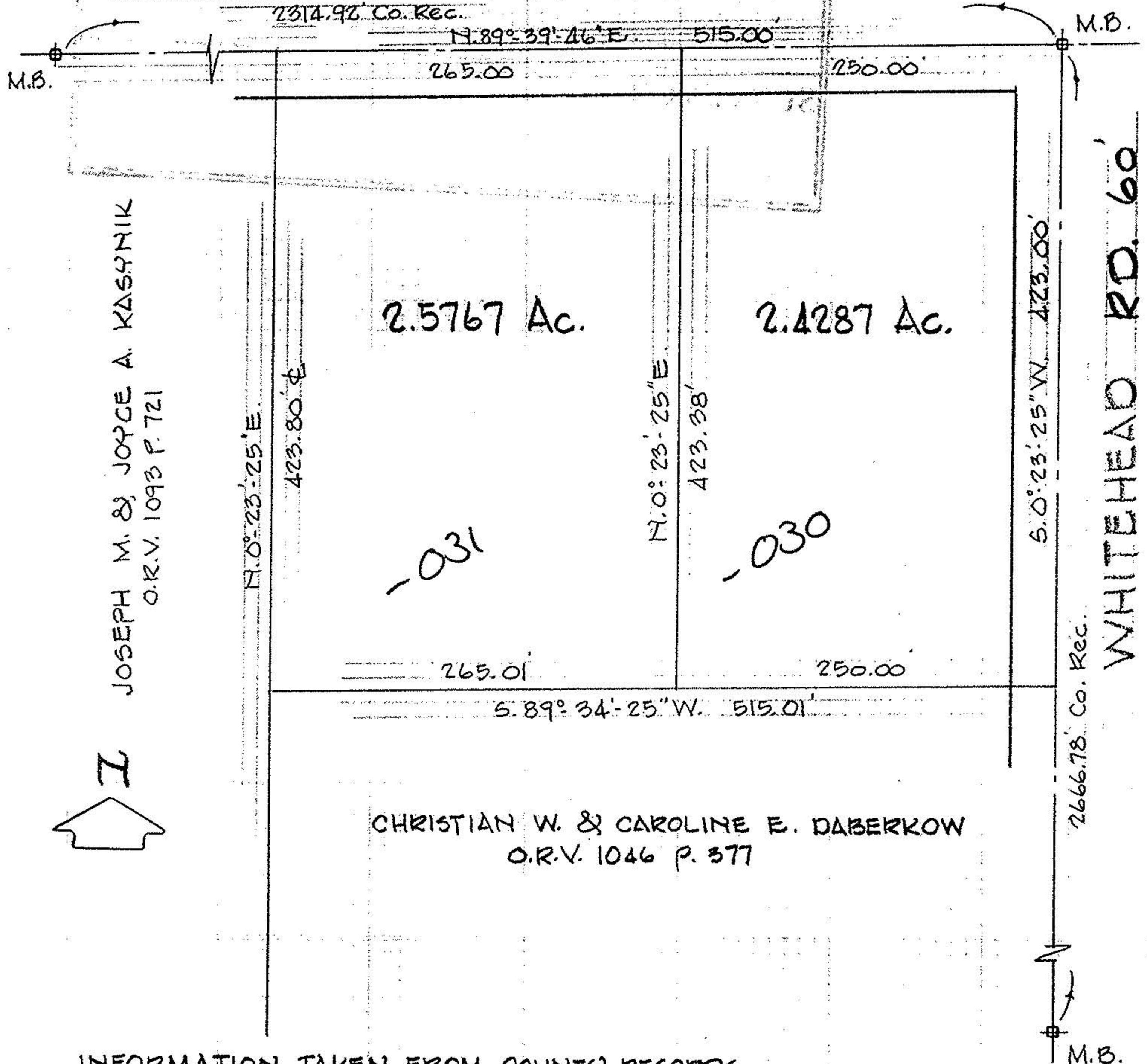

INFORMATION TAKEN FROM COUNTY RECORDS
 AND SURVEY BY K.E. MCCARTNEY & ASSOC. INC.
 IN NOV. OF 1994