

PLAT OF SURVEY AND PARCEL SPLIT  
OF A PART OF LOT NO 27 OF  
LAGRANGE TOWNSHIP, LORAIN  
COUNTY, OHIO

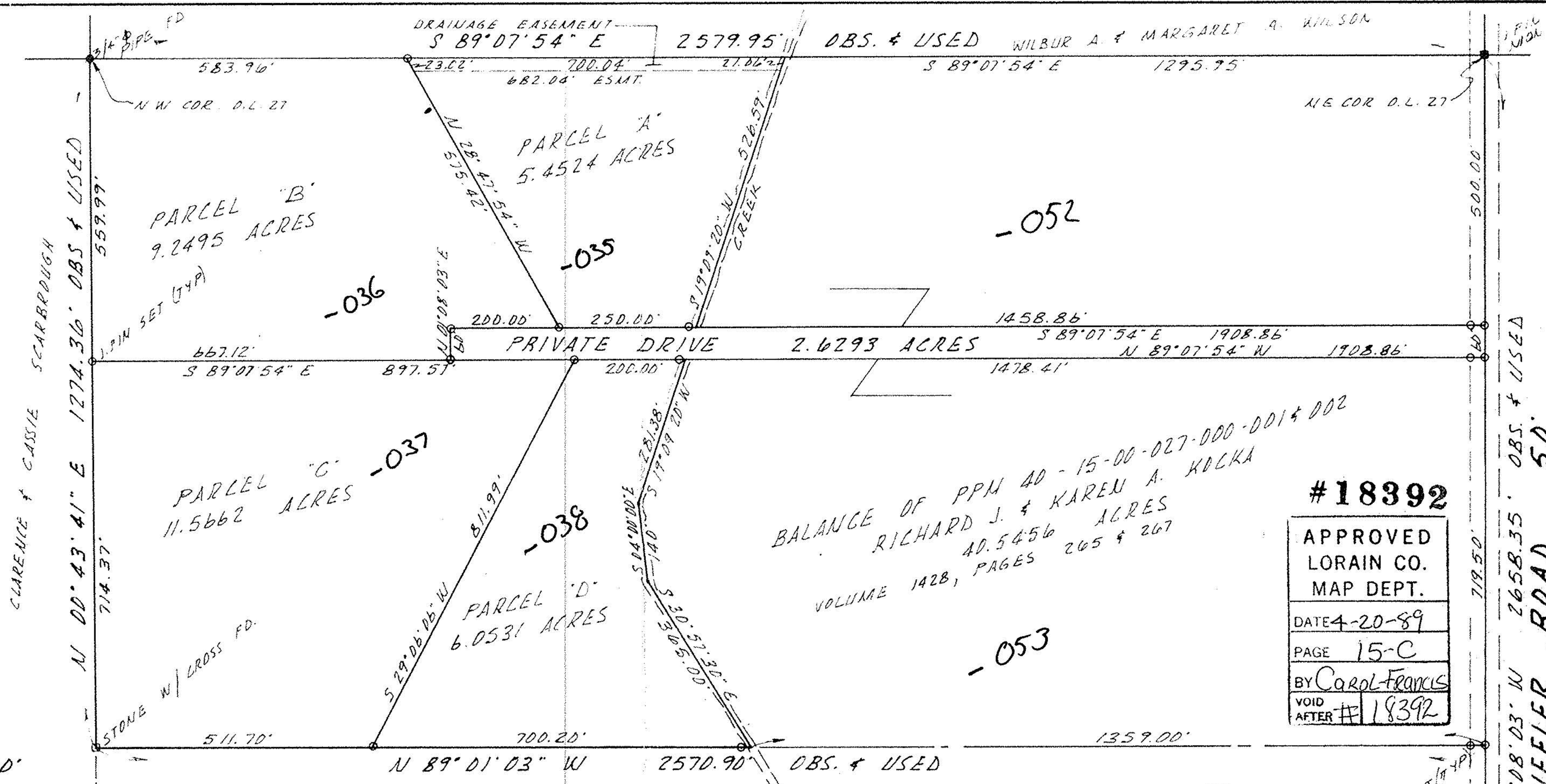

SCALE: 1" = 200'



PREPARED BY  
**Donald E. Himes & Associates**  
SITE CONSULTANTS • LAND SURVEYORS

14776 Pearl Road, Strongsville, Ohio 44136  
Telephone: (216) 572-2685 or 238-2685



PROPERTY CORNERS WERE  
FOUND OR SET AS INDICATED.  
DISTANCES ARE GIVEN IN  
FEET AND DECIMAL PARTS THEREOF.  
BEARINGS ARE TO AN ASSUMED  
MERIDIAN FOR THE PURPOSE OF  
DESCRIBING ANGLES.

*Donald E. Himes* 4/04/89

PP. NO. 15-00-027-000-036, 037, 038, 039, 052, 053	
SPLIT #	DATE OF SURVEY
18392	
MAP PAGE	
15-C	
SURVEYOR	
DONALD E. HIMES	

APPROVED BY THE LORAIN COUNTY PLANNING  
COMMISSION THIS DAY OF \_\_\_\_\_, 1989.

APPROVED BY THE LAGRANGE TOWNSHIP  
TRUSTEES THIS DAY OF \_\_\_\_\_, 1989.

#18392

APPROVED  
LORAIN CO.  
MAP DEPT.

DATE 4-20-89

PAGE 15-C

BY Carol Francis

VOID  
AFTER #18392

BIGGS ROAD 60'