

SCALE: 1" = 100'

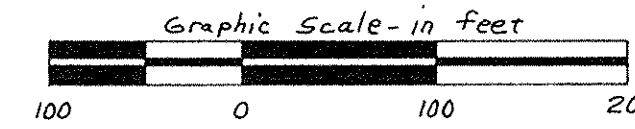

MICHAEL L. & CAROLYN S. MILLER D.V. 1093 P. 866
PCL. No. 1, 50.75 ac.

WILLIAM R. & MYRNA TERRY
O.R.V. 392 P. 378
34.7243 ac. (calc.)
(entire parcel)

REM. = 29.1077 Ac.

MARK S. & KATHLEEN A. EARLE
O.R.V. 373 P. 300 & 301
31.00 ac.

LAUREL & NELLIE FERN RUNALS
O.R.V. 62 P. 704
47.96 ac.

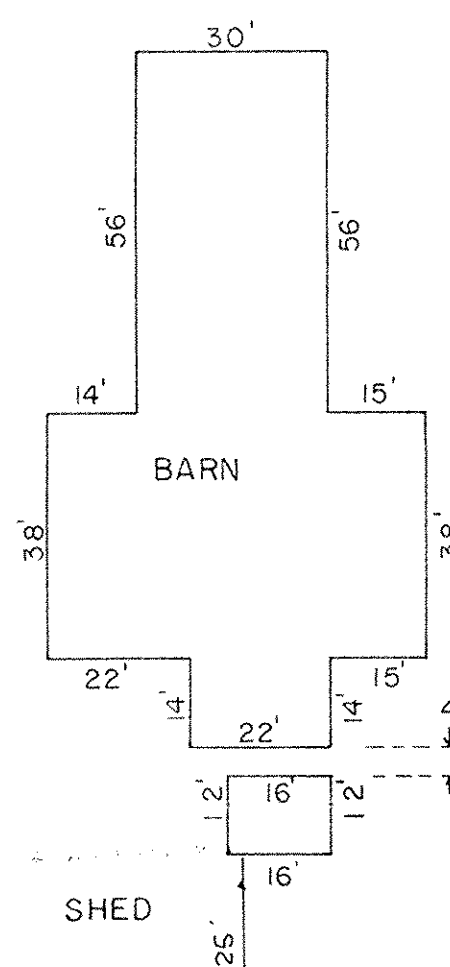
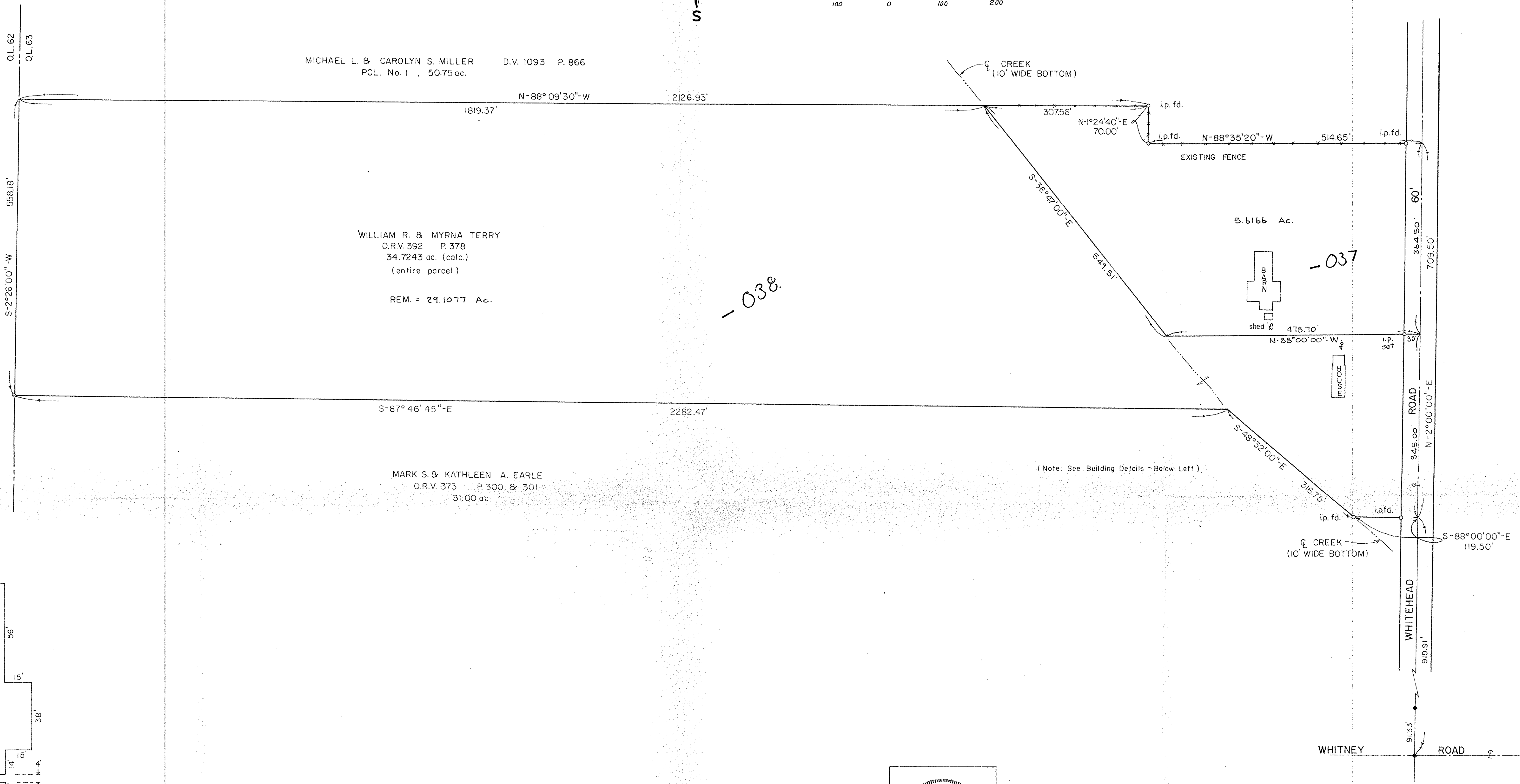

Building Details
Scale: 1" = 30'

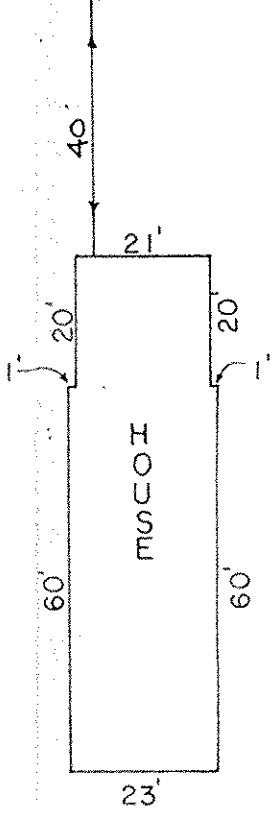

David L. Elwell
David L. Elwell, Reg. Surveyor No. 6333

7-19-91
DATE

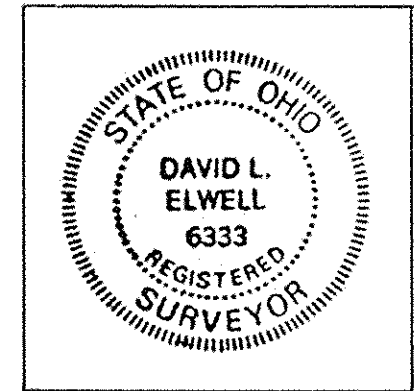

P.P. NO. 15-00-063-000-038, 037	
SPLIT # 1538	DATE OF SURVEY
MAP PAGE 15-E	
SURVEYOR DAVID L. ELWELL (K.S.A) INC.	

REVISIONS	DATE	DESCRIPTION
1	8-9-91	REV. TO 2 PARCELS

BOUNDARY SURVEY
PART OF ORIGINAL LaGRANGE TOWNSHIP LOT No. 63
COUNTY OF LORAIN, STATE OF OHIO
JULY 10th., 1991 SCALE: 1"=100'

KS ASSOCIATES, INC.
ENGINEERS/SURVEYORS
424 Middle Avenue
P.O. Box 89
Elyria, Ohio 44036
Elyria (216) 322-6317 • Lorain (216) 244-5757



SHEET 1 OF 1
JOB NO. 91-311