

MAP OF SURVEY AND CONSOLIDATION

PREPARED FOR

KAREN MURRAY

SITUATED IN THE VILLAGE OF ROCHESTER, COUNTY OF OHIO AND BEING KNOWN AS PART OF ORIGINAL ROCHESTER TOWNSHIP TRACT 5, LOT 22 AND 23 AND ALSO BEING PART OF THE THOSE LANDS DEEDED TO DOUGLAS E. MURRAY, ETAL. IN DEED VOLUME 728, PAGE 145 OF LORAIN COUNTY DEED RECORDS.

FRANK J. & MARGUERITE C. LANG
P.P.#20-05-028-000-001
INSTR.#20000725370

JERROLD L. ZARLENCA
P.P.#20-05-028-000-006
INSTR.#20000209155

ROY F. & NORMA SONEWALD
P.P.#20-05-028-000-004
VOL.114 PG.384

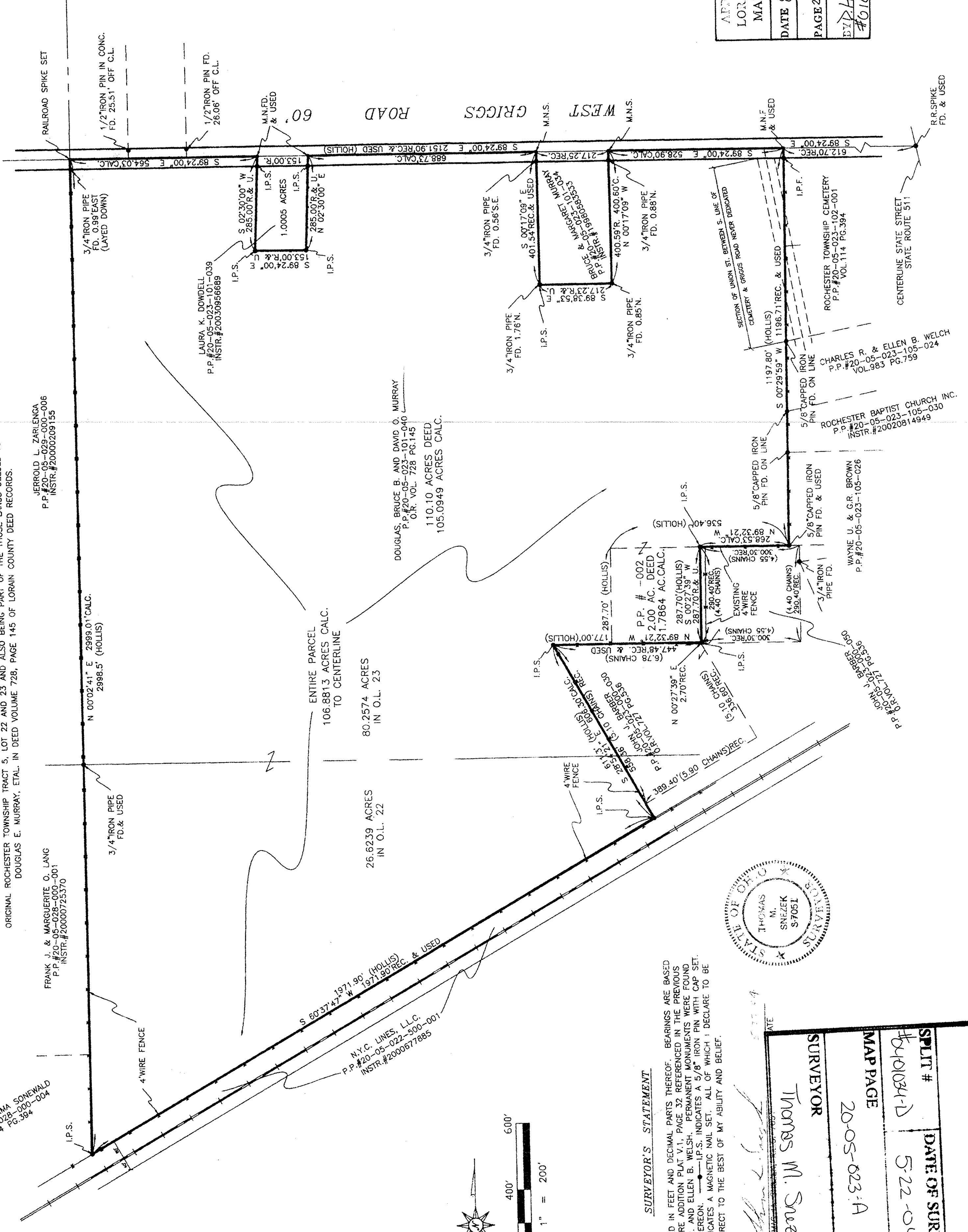

N.Y.C. LINES, L.L.C.
P.P.#20-05-022-500-001
INSTR.#2000677885

DOUGLAS, BRUCE B. AND DAVID O. MURRAY
P.P.#20-05-023-101-040
O.R. VOL. 728 PG.145
110.10 ACRES DEED
105.0949 ACRES CALC.

ENTIRE PARCEL
106.8813 ACRES CALC.
TO CENTERLINE
80.2574 ACRES
IN O.L. 23

26.6239 ACRES
IN O.L. 22

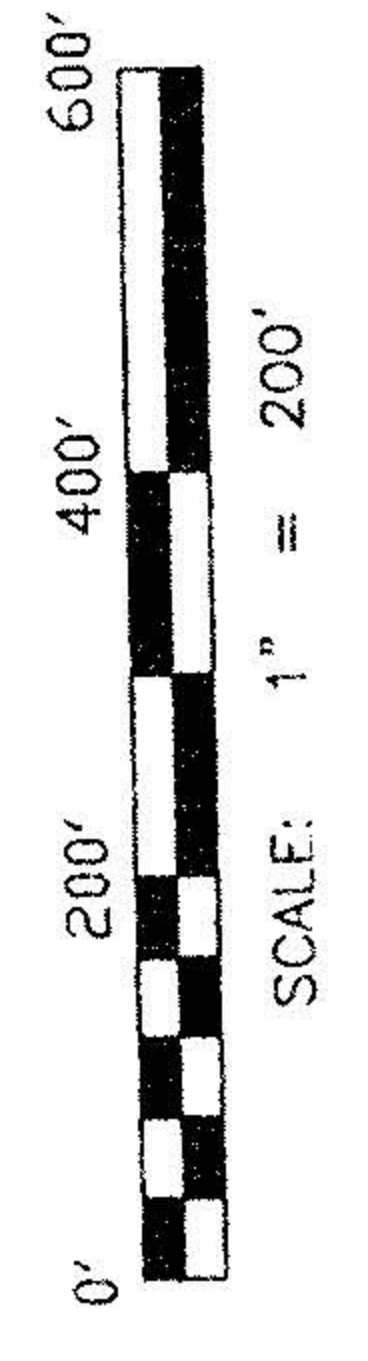

SURVEYOR'S STATEMENT

DISTANCES ARE EXPRESSED IN FEET AND DECIMAL PARTS THEREOF. BEARINGS ARE BASED ON THE ORIGINAL GILMORE ADDITION PLAT V.1, PAGE 32 REFERENCED IN THE PREVIOUS SURVEY FOR CHARLES R. AND ELLEN B. WELSH. PERMANENT MONUMENTS WERE FOUND OR SET AS INDICATED HEREON. I.P.S. INDICATES A 5/8" IRON PIN WITH CAP SET. M.N.S. INDICATES A MAGNETIC NAIL SET. ALL OF WHICH I DECLARE TO BE CORRECT TO THE BEST OF MY ABILITY AND BELIEF.

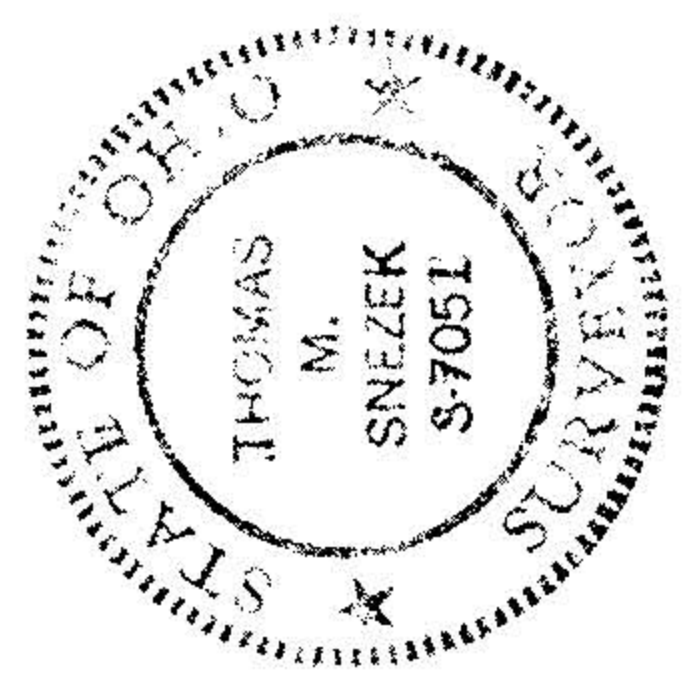

Thomas M. Szezek
SURVEYOR

P.P. NO. 20-05-023-101-040	
SPLIT #	401034-D
DATE OF SURVEY	5-22-04
MAP PAGE	20-05-023-A
SURVEYOR	Thomas M. Szezek

APPROVED	LORAIN CO.
MAP DEPT	
DATE	8/6/04
PAGE	20-05-023-A
BY	T. Hollis
	#61034-D