

STATE ROUTE 18
(MEDINA - NORWALK ROAD)

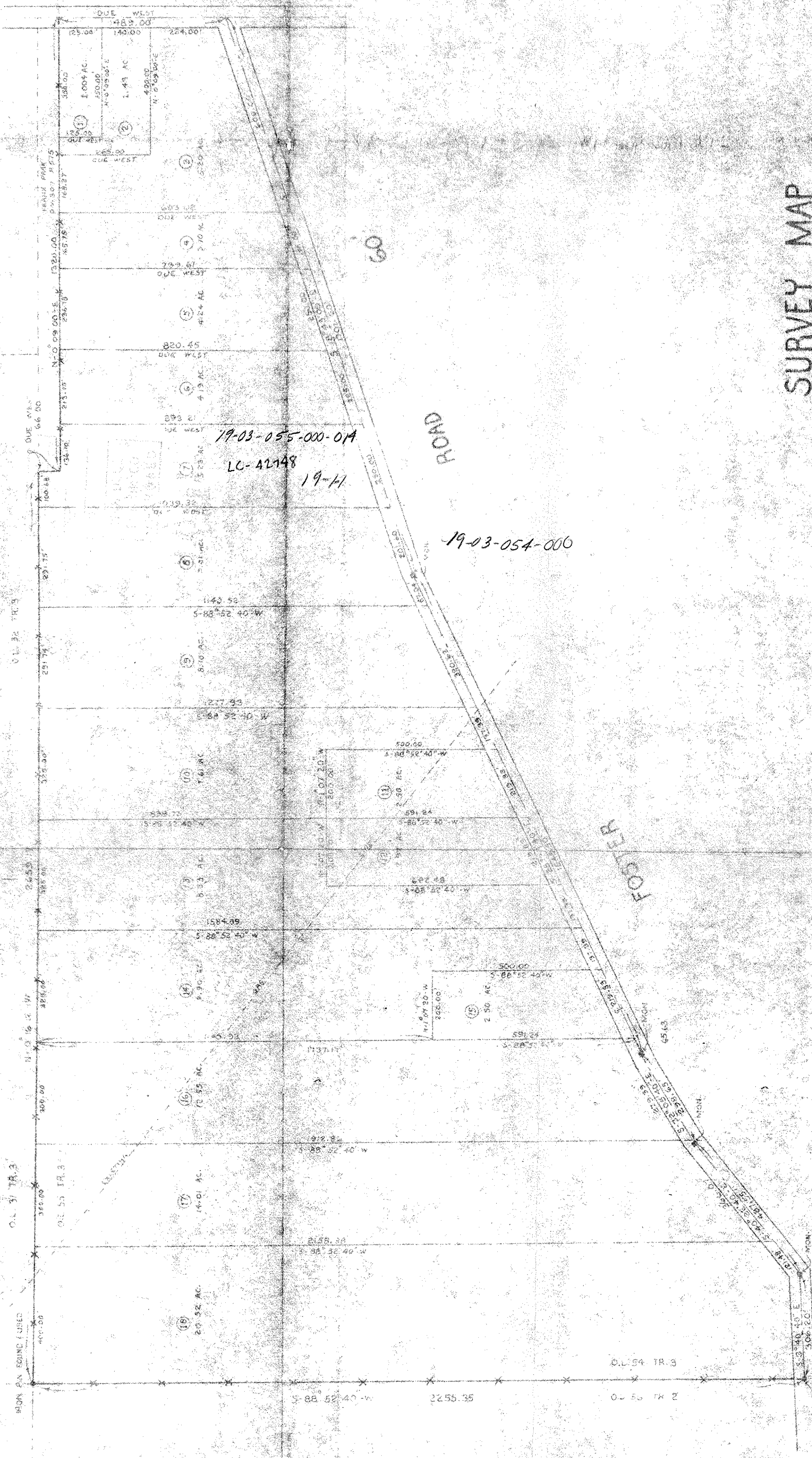

19-03-055-000-01A
LC-42748
19-11

19-03-054-000

SURVEY MAP

of
PART of PENFIELD TOWNSHIP ORIGINAL LOTS 54 & 55
TRACT No 3

TOWNSHIP of PENFIELD COUNTY of LORAIN STATE of OHIO

SCALE 1" = 200'

JAN 30 1979

PREPARED FOR
SPENCER LAND CO. INC.

PP. NO. 19-03-054-000 19-03-055-000-01G	
SPLIT #	DATE OF SURVEY Jan 20 1979
MAP PAGE 19-11	SURVEYOR

19-03-055-000-001
019-03-055-000-003