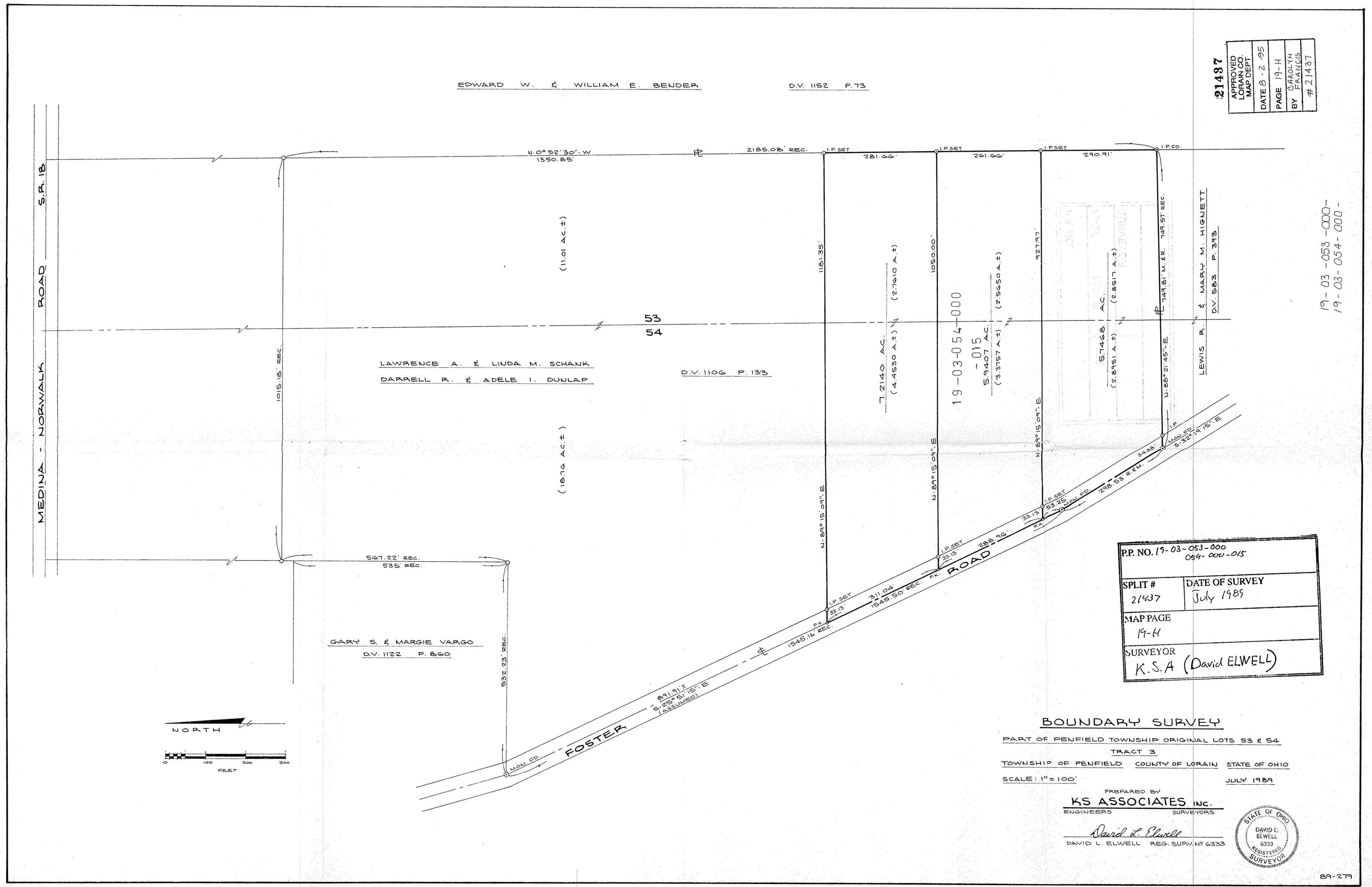

21437
APPROVED LORAIN CO. MAP DEPT.
DATE 8-2-95
PAGE 19-H
BY CAROLYN FRANCIS
#21437

19-03-053-000-
19-03-054-000-

P.P. NO. 19-03-053-000 054-000-015	
SPLIT # 21437	DATE OF SURVEY July 1989
MAP PAGE 19-H	
SURVEYOR K.S.A (David ELWELL)	

BOUNDARY SURVEY

PART OF PENFIELD TOWNSHIP ORIGINAL LOTS 53 & 54

TRACT 3

TOWNSHIP OF PENFIELD COUNTY OF LORAIN STATE OF OHIO

SCALE: 1" = 100' JULY 1989

PREPARED BY

KS ASSOCIATES INC.

ENGINEERS SURVEYORS

David L. Elwell

DAVID L. ELWELL REG. SURV. Nº 6333

STATE OF OHIO DAVID L. ELWELL 6333 REGISTERED SURVEYOR

89-279