

SURVEY  
OF PART OF  
ORIGINAL PENFIELD TOWNSHIP  
LOT No 58, TRACT 2  
COUNTY OF LORAIN STATE OF OHIO

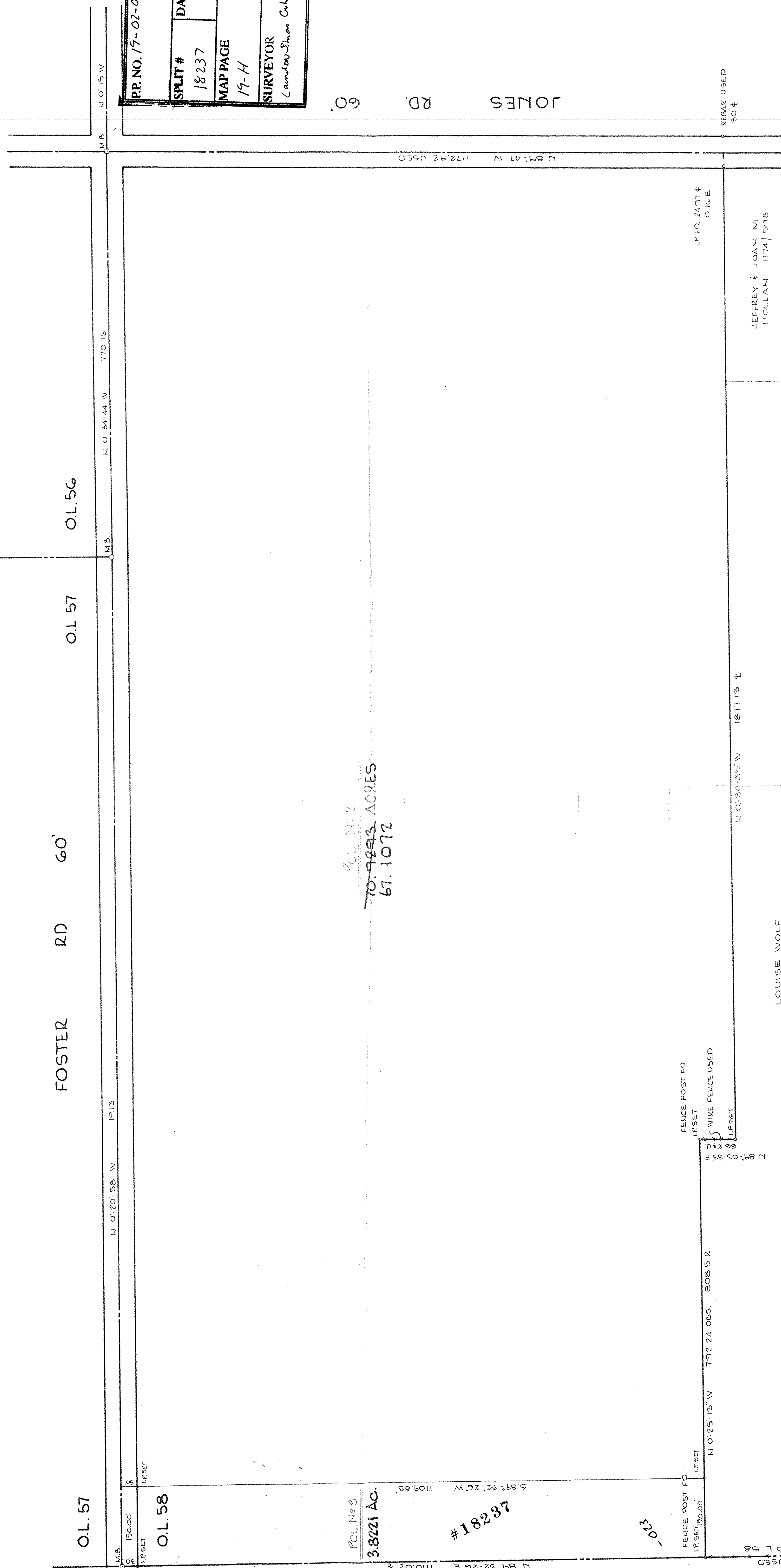
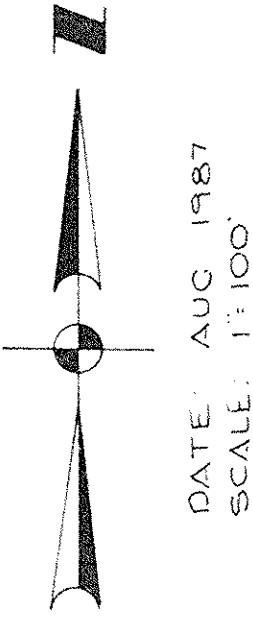

P.P. NO. 19-02-058-000-023	
SPLIT #	18237
MAP PAGE	19-H
SURVEYOR	Laundon Simon C.L.L. Assoc.
DATE OF SURVEY	

JONES RD 60'

19-02-058-000

APPROVED	LORAIN CO. MAP DEPT.
DATE	11-30-88
PAGE	19-H
BY	C.F.
VOID AFTER	#18237

O.L. 61  
SEC. 1

PREPARED BY:  
LAUNDON, SIMON, CAHL & ASSOC. INC.  
ENGINEERS AND SURVEYORS  
219 COURT ST.  
ELYRIA, O.  
JOB NO 87-1625

