

# MAP OF LOT SPLIT AND CONSOLIDATION

FOR

## JAMES J. AND VICTORIA A. DENES

KEMAL Y. & JUDITH P. GURSAL  
#19-03-009-000-009

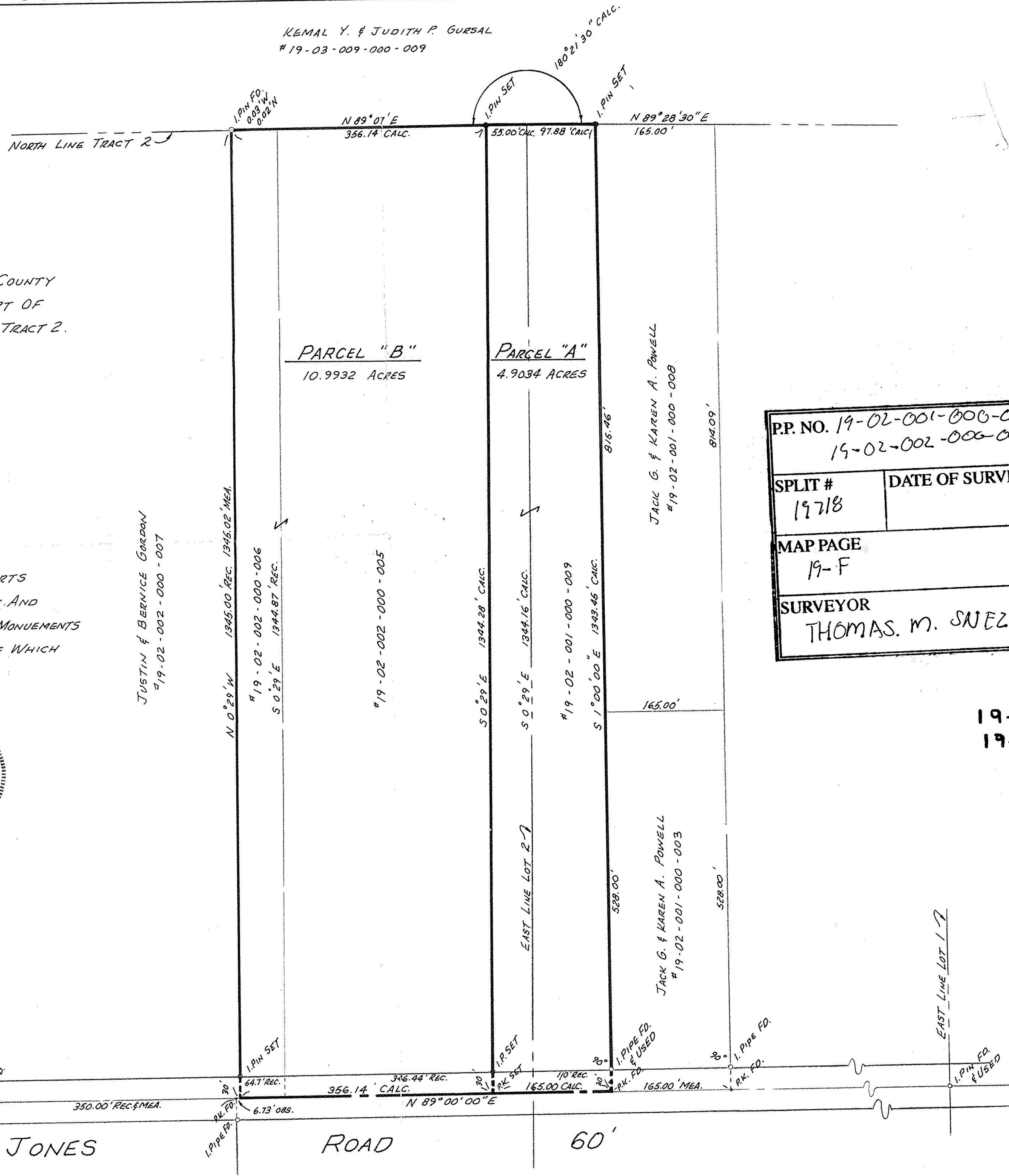

### DESCRIPTION

SITUATED IN THE TOWNSHIP OF PENFIELD, COUNTY OF LORAIN, STATE OF OHIO AND BEING PART OF ORIGINAL TOWNSHIP LOTS NO. 1 AND 2 IN TRACT 2.

### SURVEYOR'S STATEMENT

DISTANCES ARE EXPRESSED IN FEET AND DECIMAL PARTS THEREOF. BEARINGS ARE TO AN ASSUMED MERIDIAN AND ARE USED TO INDICATE ANGLES ONLY. PERMANENT MONUMENTS WERE FOUND OR SET AS INDICATED HEREON. ALL OF WHICH I DECLARE TO BE CORRECT.

Thomas M. Snezek 11/2/91  
THOMAS M. SNEZEK REG. NO. 7051

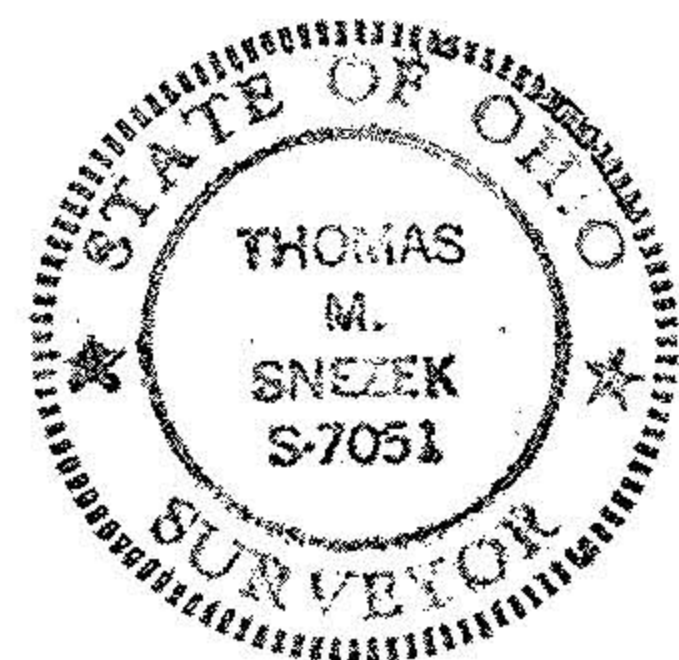

P.P. NO. 19-02-001-000-010 19-02-002-000-006,005	
SPLIT # 19718	DATE OF SURVEY
MAP PAGE 19-F	
SURVEYOR THOMAS M. SNEZEK	

NORTH  
1" = 100'

19-02-001-000  
19-02-002-000

19718
APPROVED LORAIN CO. MAP DEPT.
DATE 12-19-91
PAGE 19-F
BY FRANCIS CAROLYN
VOID DATE # 19718

19-05-005-000-000  
19-05-001-000-000