

P.P. NO. 19-02-017-000-001 018-000-000,006,011	
SPLIT # 19145	DATE OF SURVEY July 1990
MAP PAGE 19-F,,	
SURVEYOR LAUNDON SIMON CAHL & ASSOC	

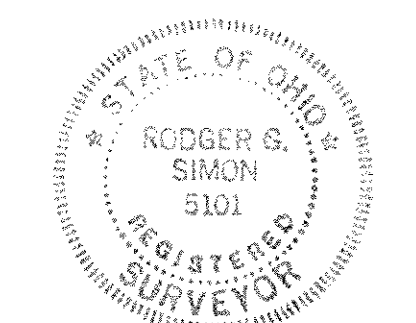
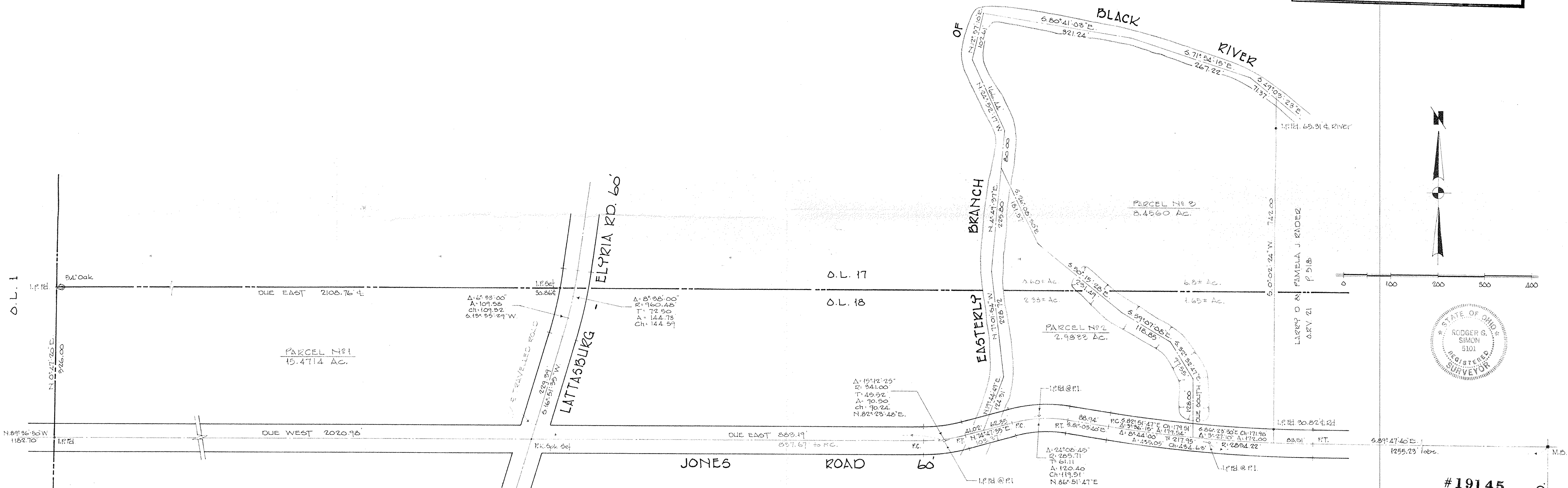

#19145  
APPROVED  
LORAIN CO.  
MAP DEPT.  
DATE 9-27-90  
PAGE 19-F, G  
BY C. FRANCIS  
VOID AFTER # 19145

19-02-017-000  
19-02-018-000

SURVEY FOR  
ESTATE of MURICE F. ZIMMERMAN  
PART of D.L. 17 & 18 in SEC. 2 of PENFIELD TOWNSHIP  
COUNTY of LORAIN STATE of OHIO  
SCALE 1"=100 JULY, 1990  
LAUNDON • SIMON • CAHL & ASSOC.  
ENGINEERS SURVEYORS  
106 MIDDLE AVE. ELYRIA, O. 44035