

P.P. NO. 19-02-017-000-001 018-005, 006, 011	
SPLIT # 19145	DATE OF SURVEY
MAP PAGE 19-F, G	
SURVEYOR	

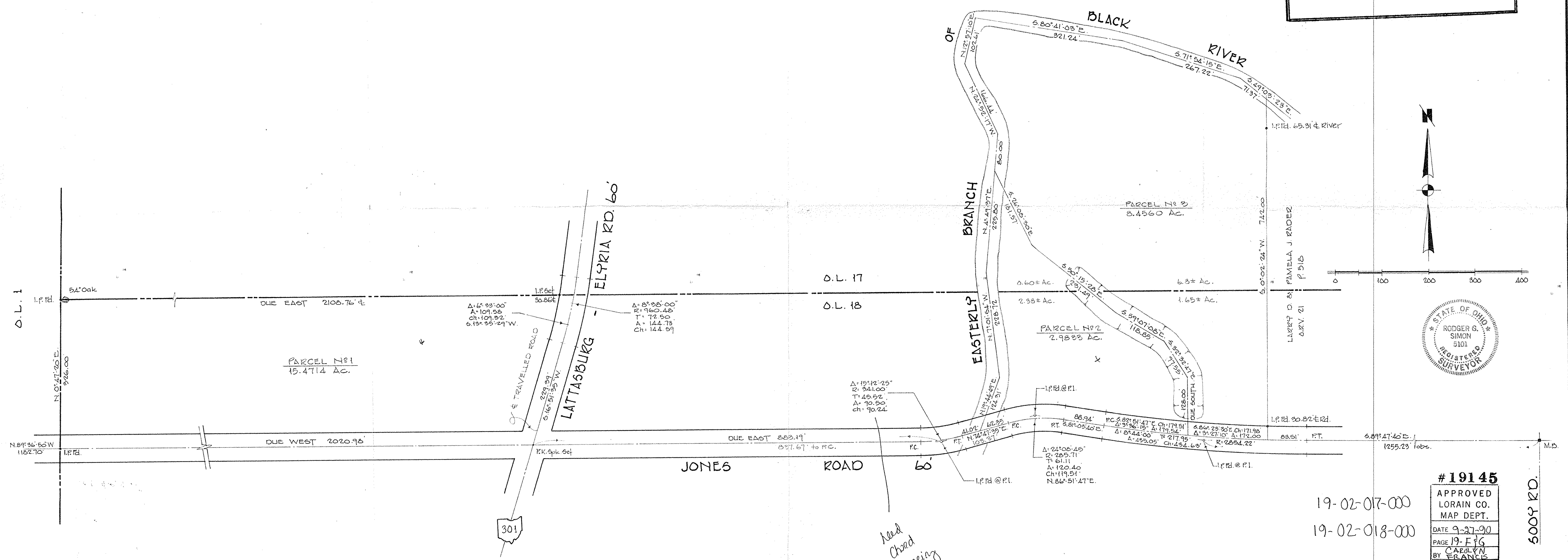

#19145  
 APPROVED  
 LORAIN CO.  
 MAP DEPT.  
 DATE 9-27-90  
 PAGE 19-F, G  
 BY CAROLYN  
 FRANCIS  
 VOID AFTER 11/19/95

19-02-017-000  
 19-02-018-000

SURVEY FOR  
 ESTATE of MURICE F. ZIMMERMAN  
 PART of O.L.'s 17 & 18 in SEC. 2 of PENFIELD TOWNSHIP  
 COUNTY of LORAIN STATE of OHIO  
 SCALE 1"=100 JULY, 1990  
 LAUNDON • SIMON • CAHL & ASSOC.  
 ENGINEERS SURVEYORS  
 106 MIDDLE AVE. ELYRIA, O. 44035